

# SHOWCASE HOME | LAURA



Street Address: 563 Hammock Oaks Blvd, Lady Lake, FL 32159

A/C Sq. Ft.: 2,129

Bedrooms: #3

Bathrooms: #3

Move-In Date:



ELEVATION: A- Transitional

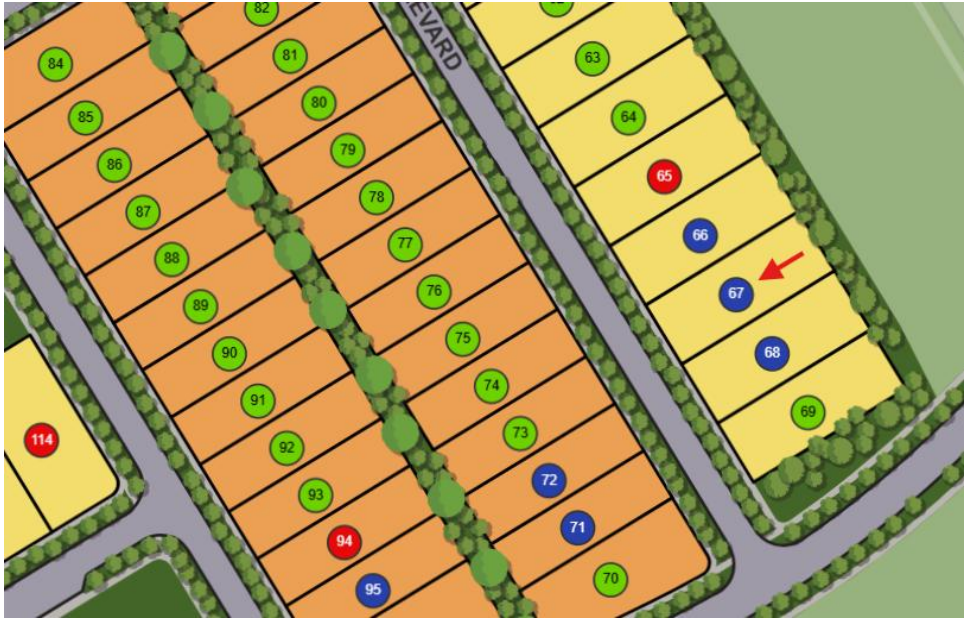

HOMESITE: 67

**Exterior Color Package:** Exterior Body: SW 7006 Extra White - Trim: SW 7006 , Extra White - Garage Door: SW 7068 Grizzle Gray - Front Entry Door: SW 7068 , Grizzle Gray - Roof Color: Pewter Gray - Paver Color: 4x8 Slate Herringbone



©2022. Prices, homesites, amenities, home designs, square footage and other information subject to errors, changes, omissions, deletions, availability, prior sales and withdrawal at any time without notice. Square footage numbers are approximate and may vary depending on the standard measurement used. Photos and/or drawings of homes may show upgraded landscaping and may not represent the lowest priced homes in the community. All renderings and floorplans in these materials are an artist's conceptual drawings and will vary from the actual plans and homes as built. CGC1509406

KOLTERHOMES®

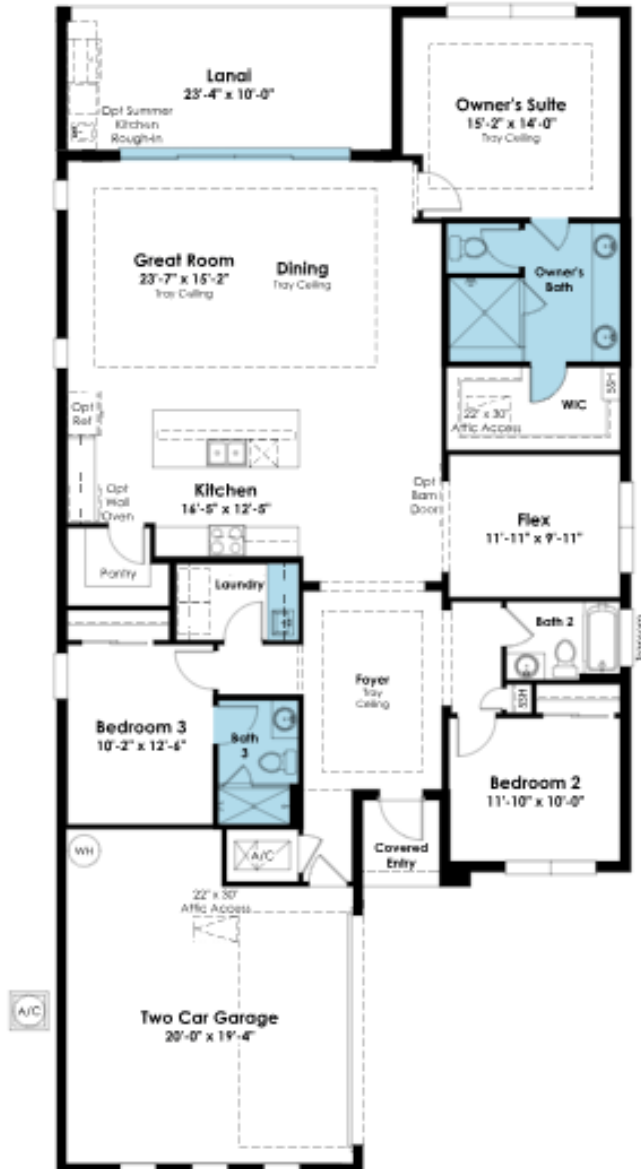

## SHOWCASE HOME FLOORPLAN

### Laura

First Floor 3 Beds 3 Full Baths 2 Car Garage 2,129 Sq. Ft. Selected Options: Bath 3 Shower Extended Owner's Shower 16' Sliding Glass Door at Lanai Privacy Wall Laundry Tub & Cabinets Elevation A



## SHOWCASE HOME FEATURE HIGHLIGHTS

### KITCHEN DETAILS

- Frameless European style cabinets
- Upgraded large cabinet crown molding
- 24" Deep Cabinet above the refrigerator with side panel
- Luxury veined quartz countertop— 3cm
- Artisan backsplash tile
- Cooktop & wall oven kitchen configuration with chimney hood

### DESIGNER FEATURES

- Frameless Shower enclosure in Owner's Bath & Bath 3
- Upgraded stone mosaic tile shower floor in Owner's Bath
- Handheld shower with slide bar in addition to standard showerhead in Owner's Bath
- Upgraded plumbing in all bathrooms
- Tile to-the-ceiling in all bathroom showers
- Porcelain 12x24 tile in Main Living area
- Laminate plank wood flooring in Owner's Suite & Flex space
- Matte black designer door hardware on all interior doors



SHERWIN WILLIAMS  
*Drift of Mist*



Interior Wall Color

## SHOWCASE HOME DESIGNER FEATURES | KITCHEN



Cabinet Hardware



MOEN Faucet



Countertop



Kitchen Backsplash

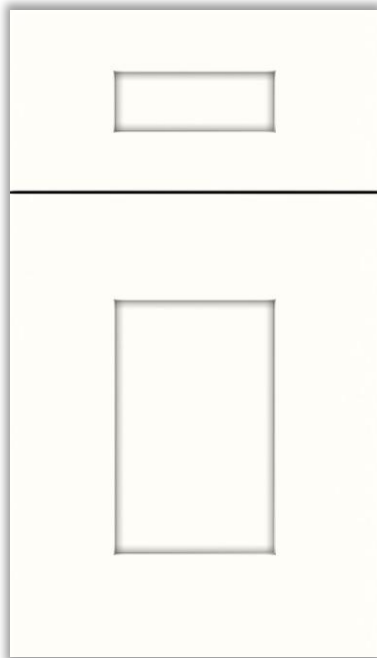

Cabinets



Main Flooring



Pendants





# SHOWCASE HOME DESIGNER FEATURES | OWNER'S BATH



Vanity Lights



Cabinet Hardware

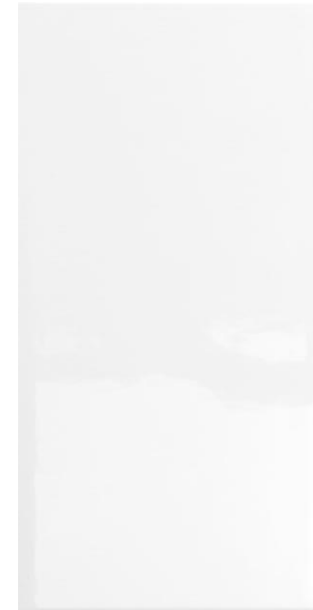

Shower Wall Tile

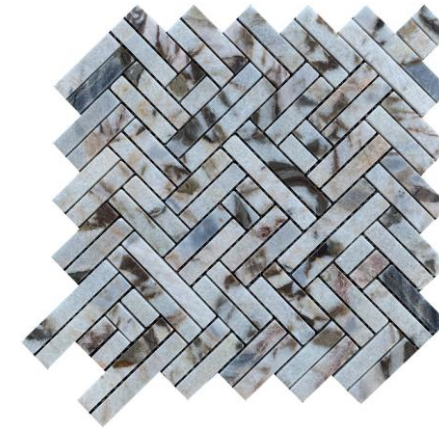

Shower Floor Tile



Vanity Cabinets



Countertop



Moen Faucet



Floor Tile



## SHOWCASE HOME DESIGNER FEATURES | BATH 2



Vanity Lights



Moen Faucet



Shower Wall Tile



Vanity Cabinets

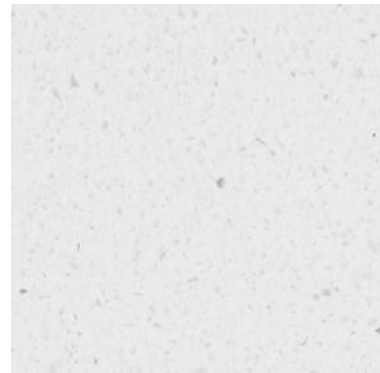

Countertop

Cabinet  
Hardware

Floor Tile



## SHOWCASE HOME DESIGNER FEATURES | BATH 3



Vanity Lights



Countertop

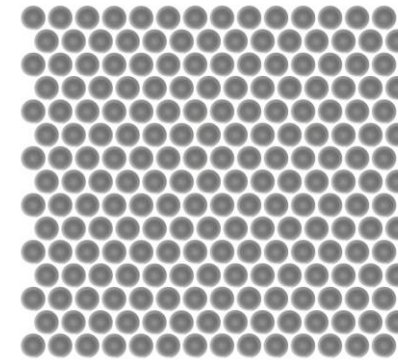

Shower Floor Tile

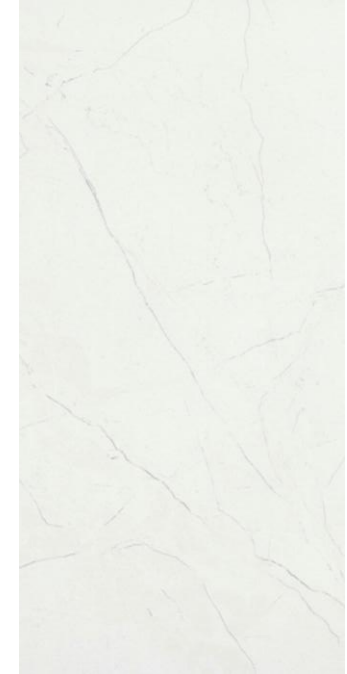

Shower Wall Tile

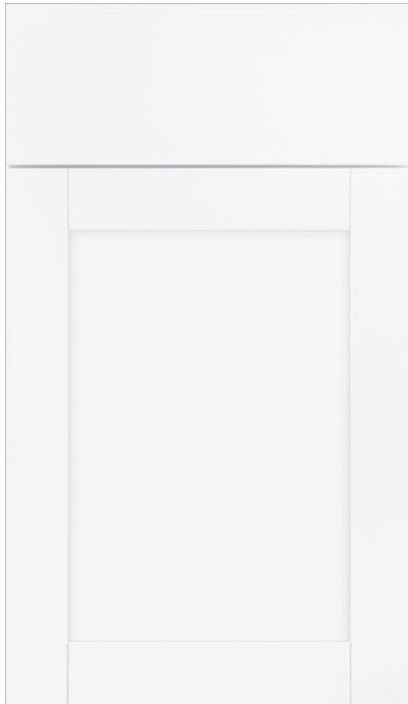

Vanity Cabinets

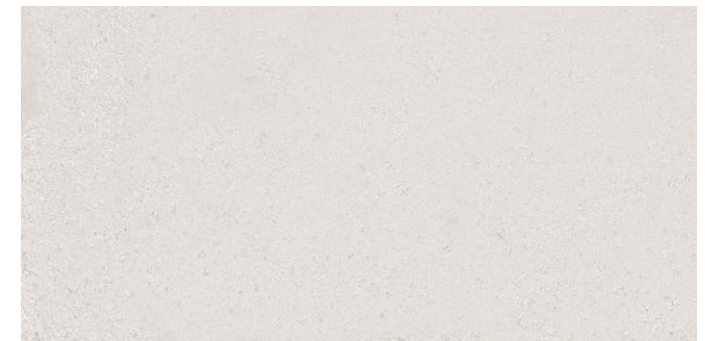

Moen Faucet

Cabinet  
Hardware

Floor Tile

