

SHOWCASE HOME | LAURA



Street Address: 944 Club Cresswind Drive

A/C Sq. Ft.: 2,129

Price:

Bedrooms: 3

Bathrooms: 3

Move-In Date: 06/28/2025



ELEVATION: C - Coastal



HOMESITE: 0102

Exterior Color Package: Exterior Color Package C7 - Exterior Body: SW 0055 Light French Gray - Garage Door, Faux Hardie, & Trim: SW 7005 Pure White - Front Entry Door: SW 6230 Rainstorm - Roof Color: Pewter Gray - Paver Color: 4x8 Slate Herringbone



©2022. Prices, homesites, amenities, home designs, square footage and other information subject to errors, changes, omissions, deletions, availability, prior sales and withdrawal at any time without notice. Square footage numbers are approximate and may vary depending on the standard measurement used. Photos and/or drawings of homes may show upgraded landscaping and may not represent the lowest priced homes in the community. All renderings and floorplans in these materials are an artist's conceptual drawings and will vary from the actual plans and homes as built. CGC1509406



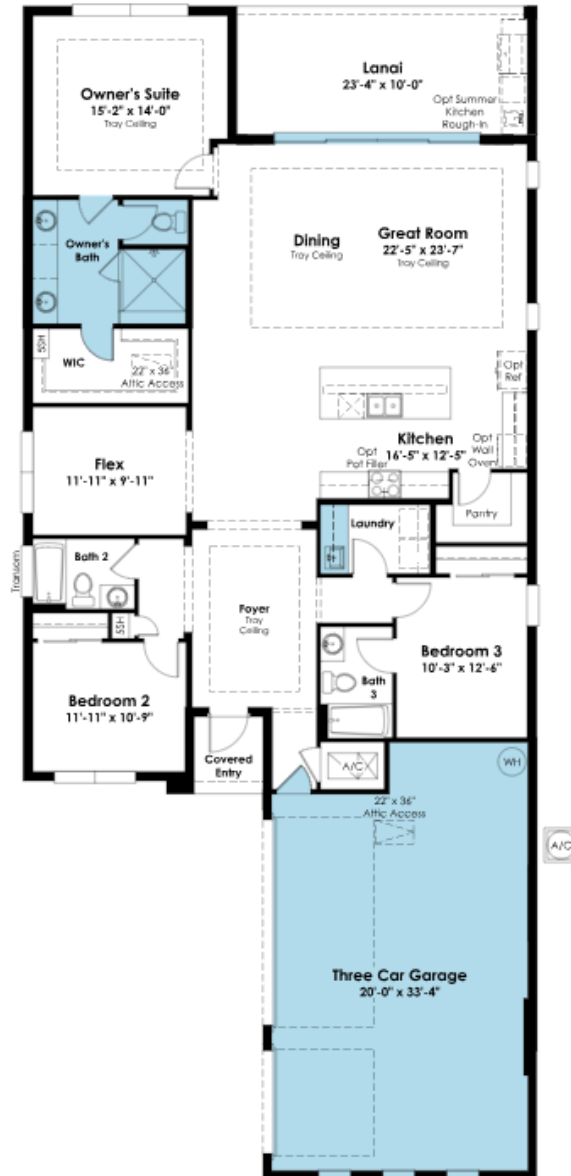

SHOWCASE HOME FLOORPLAN

Laura

Brand New ConstructionMove In Ready*** Truly Gated Community, 3 Bedroom, 3 Full Bathrooms, Flex Room, Open Family Room, 3 Car Garage, Extended Owner's Shower, 16' Sliding Glass Door at Lanai, 5' Privacy Wall, Laundry Tub



SHOWCASE HOME FEATURE HIGHLIGHTS

KITCHEN DETAILS

- Frameless European style cabinets
- Island kneewall cabinet wrap in contrast cabinet color
- Upgraded large cabinet crown molding
- 24" Deep Cabinet above the refrigerator with side panel
- White quartz countertop– 3cm
- Artisan backsplash tile in specialty finish
- Cooktop & wall oven kitchen configuration with chimney hood

DESIGNER FEATURES

- Frameless Shower enclosure in Owner's Bath & Bath 3
- Upgraded pebble tile shower floor in Owner's Bath
- Handheld shower with slide bar in addition to standard showerhead in Owner's Bath
- Upgraded plumbing in all bathrooms
- Tile to-the-ceiling in all bathroom showers
- Wood-look tile plank flooring in Main Living & Flex space
- Decorative laundry floor tile



SHERWIN WILLIAMS

Pure White

Interior Wall Color



Cabinet Hardware

SHOWCASE HOME DESIGNER FEATURES | KITCHEN



MOEN Faucet



Countertop



Kitchen Backsplash



Cabinets



Island Cabinets



Main Flooring



Pendants



SHOWCASE HOME DESIGNER FEATURES | LAUNDRY & LIGHTING

**Kitchen Pendants****Dining Room
Chandelier****Foyer Chandelier****Laundry Flooring**

SHOWCASE HOME DESIGNER FEATURES | OWNER'S BATH



Vanity Lights



Moen Faucet



Shower Wall Tile



Cabinet Hardware

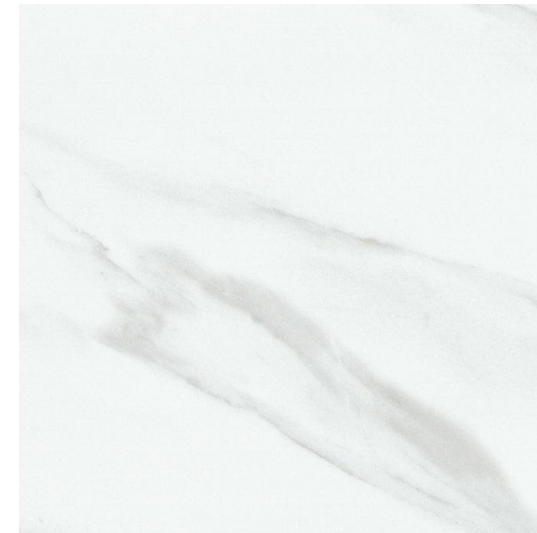

Floor Tile



Shower Floor Tile

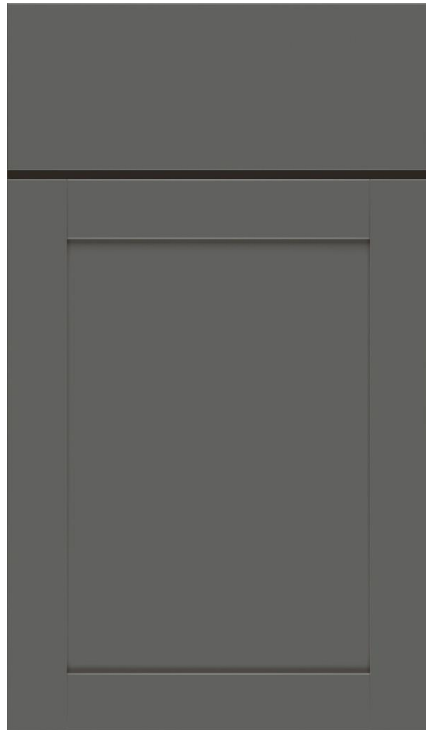

Vanity Cabinets

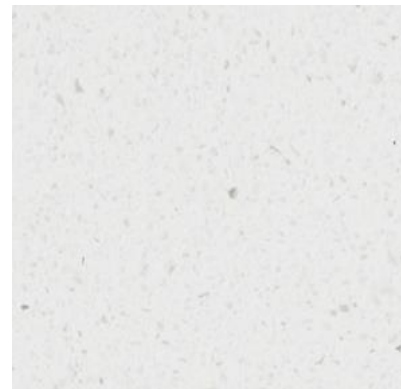

Countertop



SHOWCASE HOME DESIGNER FEATURES | BATH 2



Vanity Lights



Countertop

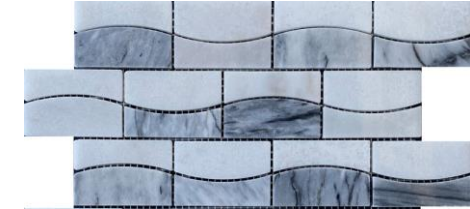

Accent Wall Tile

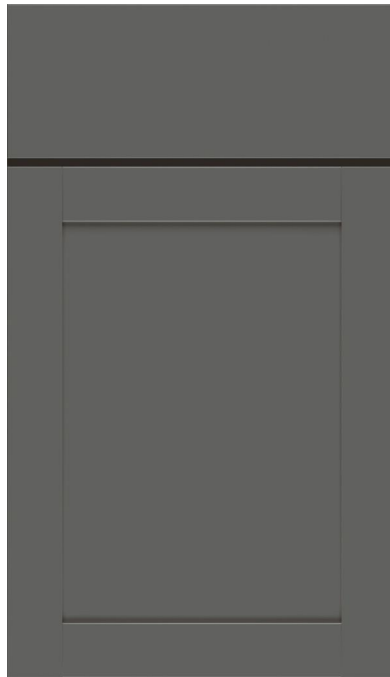

Vanity Cabinets

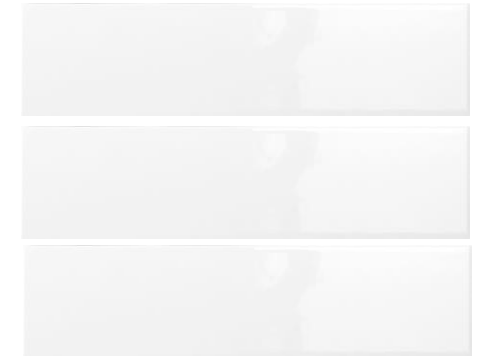

Moen Faucet

Cabinet
Hardware

Shower Wall Tile



Floor Tile



SHOWCASE HOME DESIGNER FEATURES | BATH 3



Vanity Lights



Countertop

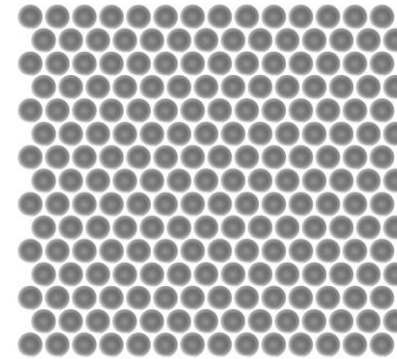

Shower Floor Tile



Shower Wall Tile

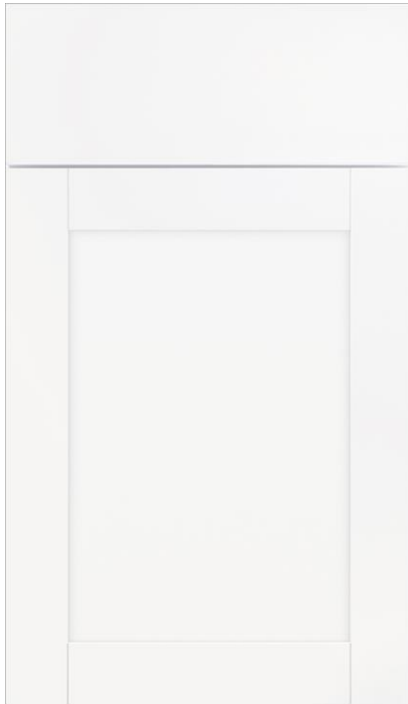

Vanity Cabinets



Moen Faucet



Cabinet Hardware



Floor Tile

