

SHOWCASE HOME | SARAH



Street Address:		956 Club Cresswind Dr		
A/C Sq. Ft.:		2,776		Price:
Bedrooms:		3	Bathrooms:	3.5
		Move-In Date:		



ELEVATION: C – Coastal – Left

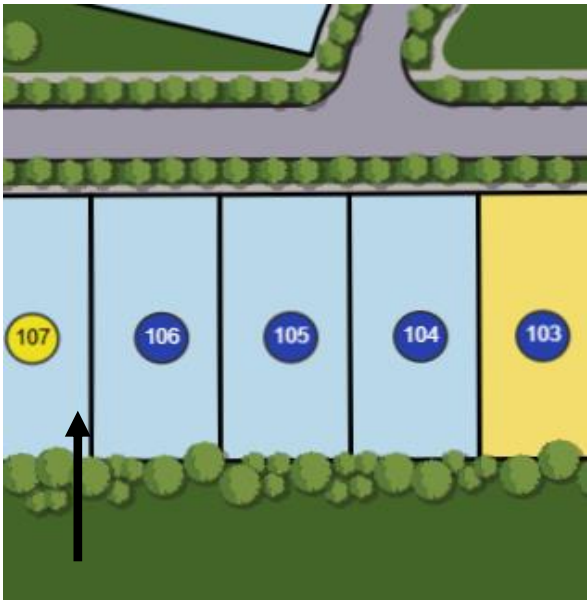

HOMESITE: 105

Exterior Color Package: C3

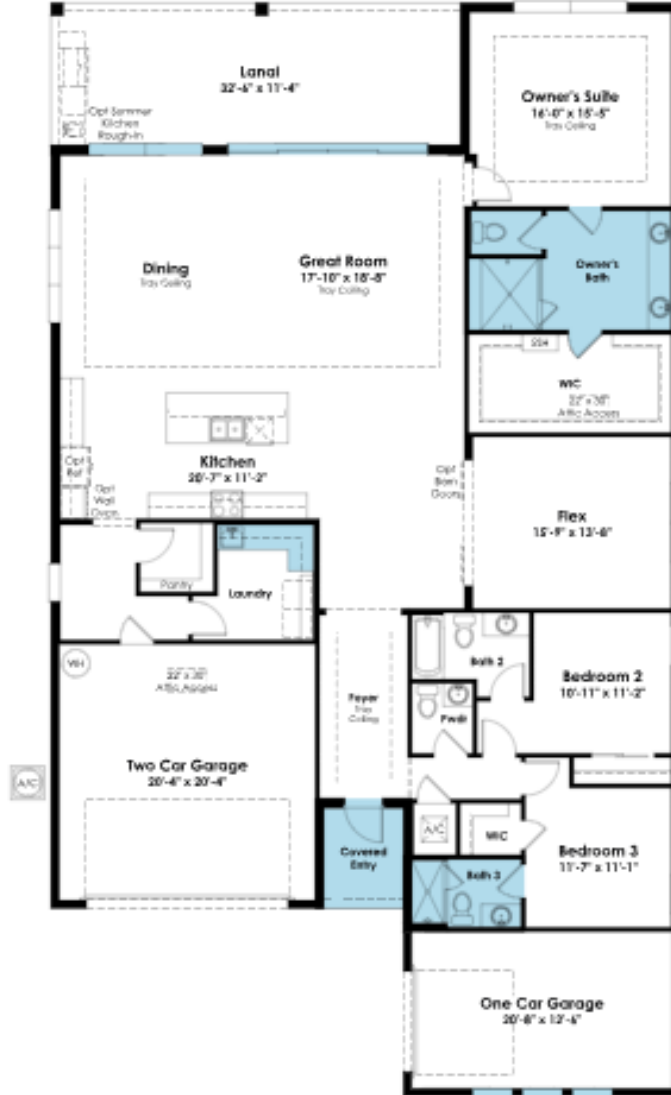

SHOWCASE HOME FLOORPLAN

Sarah

3 Bedroom, 3.5 Full Bathrooms, Open Family Room,
16' Sliding Glass Doors at Lanai

SHOWCASE HOME FEATURE HIGHLIGHTS

KITCHEN DETAILS

- Gourmet Kitchen with pot and pan cabinet under cooktop
- Chimney style exhaust hood
- 30" Stainless Steel Gas Cooktop
- Luxury quartz countertop
- Island Kneewall Panel Wrap detail
- Upgraded cabinet crown molding
- 24" Deep Cabinet above the refrigerator with side panel
- Extended kitchen dry bar
- Frameless European style cabinetry

DESIGNER FEATURES

- 16' wide x 8' tall Sliding Glass doors
- Owner's bath deluxe shower
- Frameless Shower enclosures in Owner's Bath & Bath 3
- Tile to-the-ceiling in all bathrooms
- Upgraded plumbing packages throughout all baths
- Laminate wood plank flooring in Main Living, Flex Room, Owner's Suite
- Glass front door



SHOWCASE HOME DESIGNER FEATURES | KITCHEN



Kitchen Cabinets



Cabinet Hardware



Quartz

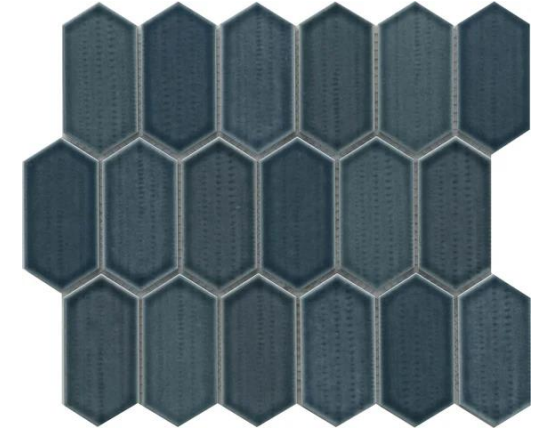

Backsplash Tile



Faucet



Flooring



Pendants



Interior Wall Color

SHOWCASE HOME DESIGNER FEATURES | OWNER'S BATH



Vanity Lights



Faucet



Shower Wall Tile



Cabinet Pulls

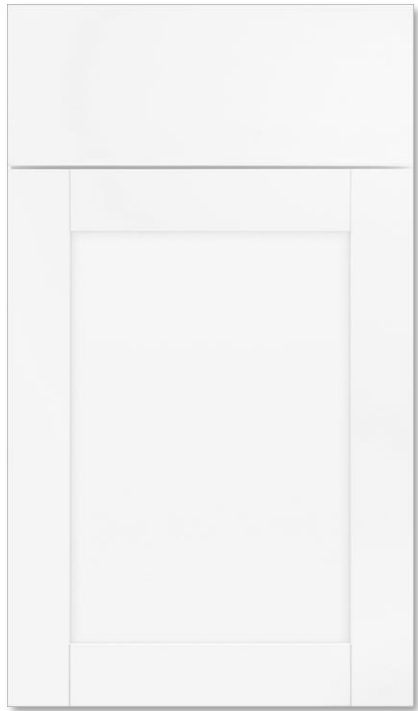

Vanity Cabinets



Countertop



Floor Tile



Shower Floor Tile



SHOWCASE HOME DESIGNER FEATURES | BATH 2



Vanity Lights



Cabinet Pulls



Faucet



Wall Tile

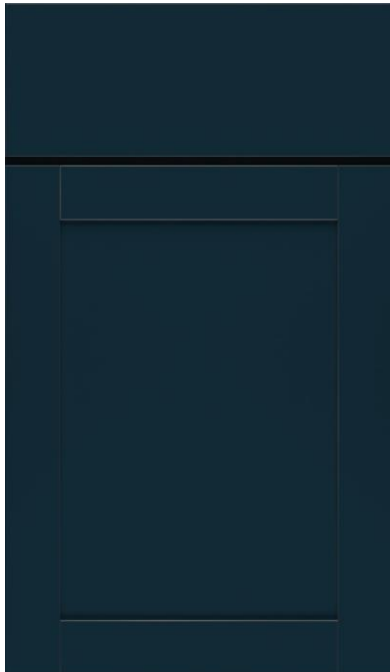

Vanity Cabinets



Quartz



Floor Tile



SHOWCASE HOME DESIGNER FEATURES | BATH 3



Vanity Lights

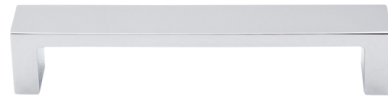

Cabinet Pulls



Faucet



Wall Tile



Quartz



Floor Tile

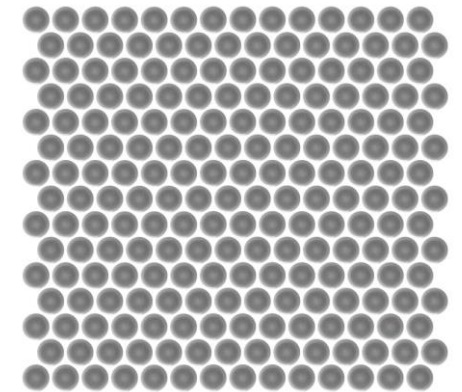

Shower Floor Tile

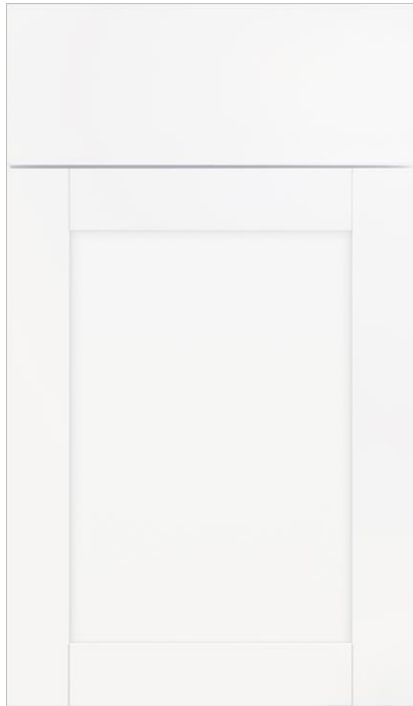

Vanity Cabinets



SHOWCASE HOME DESIGNER FEATURES | POWDER BATH



Vanity Lights

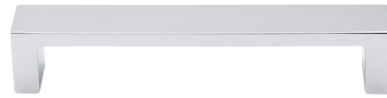

Cabinet Pulls



Faucet



Interior Wall Color



Vanity Cabinets



Countertop



Floor Tile

