

SHOWCASE HOME | Jade

CRESSWIND®

Street Address: 940 Club Cresswind Drive, Lady Lake, FL

A/C Sq. Ft.: 1,968

Price:

Bedrooms: #2

Bathrooms: #2

Move-In Date: 06/10/2025



ELEVATION:
Spanish

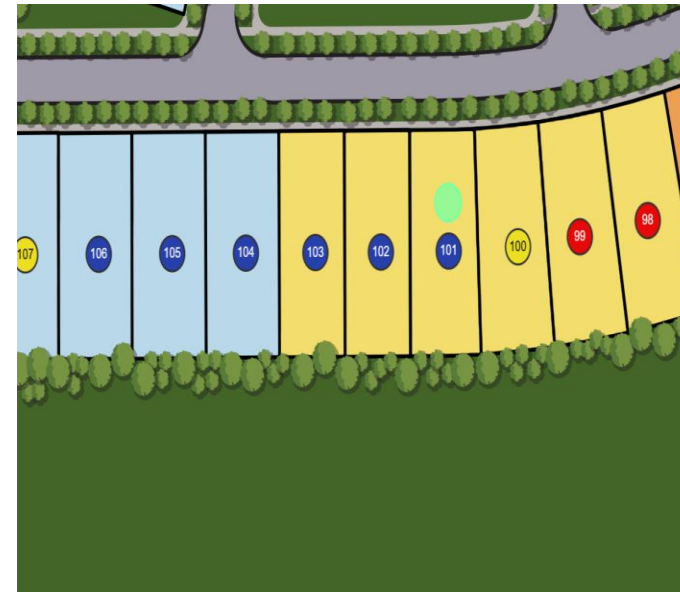

HOMESITE: 0101

Exterior Color Package: B3 – Exterior Body: SW 7637 Oyster White – Trim: SW 7551 Greek Villa – Garage Door: SW 6047 Hot Cocoa – Shutters: SW 6047 Hot Cocoa – Front Entry Door: SW 6047 Hot Cocoa – Roof Color: Barkwood – Paver Color: Knightsbridge Herringbone



©2022. Prices, homesites, amenities, home designs, square footage and other information subject to errors, changes, omissions, deletions, availability, prior sales and withdrawal at any time without notice. Square footage numbers are approximate and may vary depending on the standard measurement used. Photos and/or drawings of homes may show upgraded landscaping and may not represent the lowest priced homes in the community. All renderings and floorplans in these materials are an artist's conceptual drawings and will vary from the actual plans and homes as built. CGC1509406

KOLTERHOMES®

SHOWCASE HOME FLOORPLAN

Jade

**** New Construction – Move In Ready**** This Jade floorplan is situated in a premium homesite with no rear neighbors. The home includes 2 Bedroom, Flex/Study, 2 Full Bathrooms and an Open Family Room. This home has an extended owner's suite shower as well as a laundry tub with cabinets. There is an added 16' sliding door option. This home also incorporates a 4' extension of the garage.

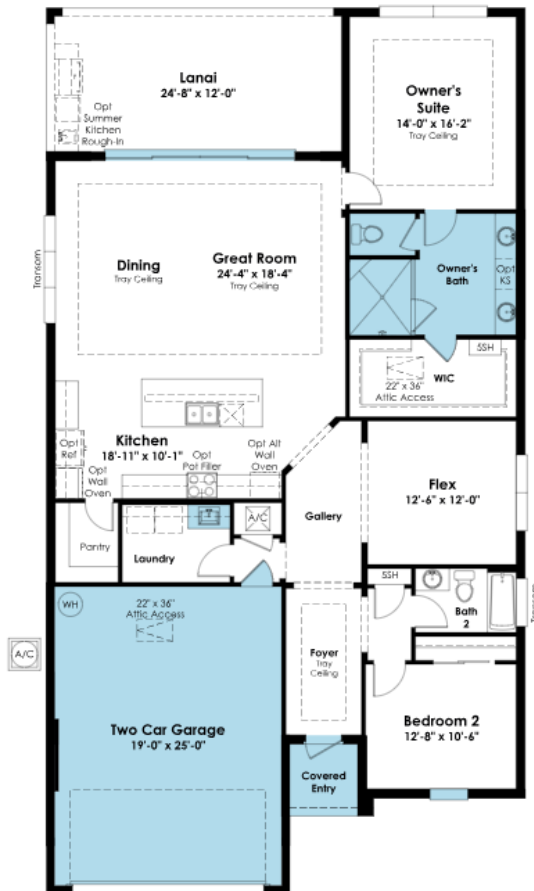

SHOWCASE HOME FEATURE HIGHLIGHTS

KITCHEN DETAILS

- Frameless European style shaker cabinets
- Added pot and pan drawer storage flanking slide-in range
- Luxury veined quartz countertop– 3cm
- Upgraded large cabinet crown molding
- 24” Deep Cabinet above the refrigerator with side panels
- Decorative island cabinet wrap in contrast cabinet color

DESIGNER FEATURES

- Frameless Shower enclosure in Owner’s shower
- Pebble tile shower floor in Owner’s shower
- Tile to-the-ceiling in all bathroom showers
- Wood look tile in Main Living & Flex space
- Upgraded carpet in bedrooms
- Designer glass and wrought iron front door
- Washable flat interior paint color throughout



SHOWCASE HOME DESIGNER FEATURES | KITCHEN



Perimeter Cabinets

Island Cabinets



Cabinet Hardware



Countertop



Kitchen Backsplash



MOEN Faucet



Main Flooring



Pendants



Interior Wall Color

SHOWCASE HOME DESIGNER FEATURES | LIGHTING



Kitchen Pendants



Dining Chandelier



Foyer Light



SHOWCASE HOME DESIGNER FEATURES | OWNER'S BATH



Vanity Lights

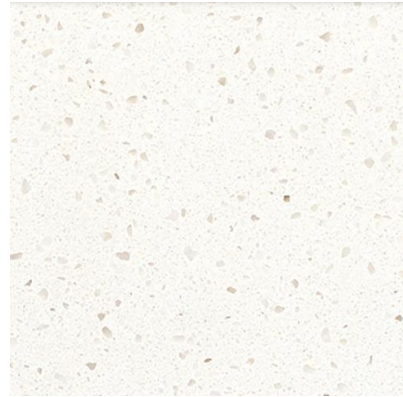

Countertop



Shower Wall Tile



Vanity Cabinets



Moen Faucet



Cabinet Hardware



Floor Tile



Shower Floor Tile



SHOWCASE HOME DESIGNER FEATURES | BATH 2



Vanity Lights



Vanity Cabinets

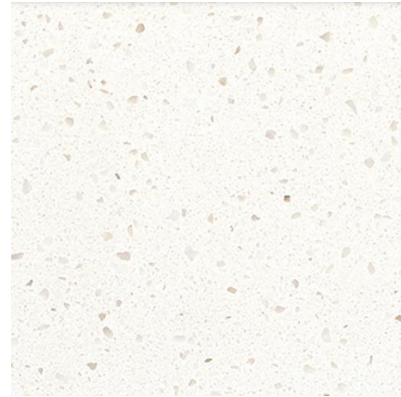

Countertop

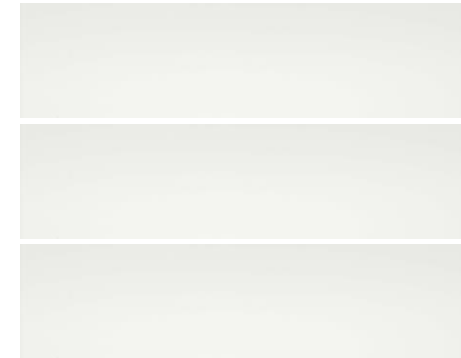
Moen
Faucet

Shower Wall Tile

Cabinet
Hardware

Floor Tile

