

SHOWCASE HOME | Mulberry

Street Address: 172 Collared Dove Court, Summerville S.C. 29483

A/C Sq. Ft.: 2,391

Bedrooms: 3 Plus, Den/Study Bathrooms: 3

CRESSWIND®



ELEVATION: CH

Siding Color: Gray Screen
Door Color: Mediterranean
Shutter Color: Black

Cresswind Charleston| 172 Collared Dove Court, Summerville, SC 29483



HOMESITE: 2138

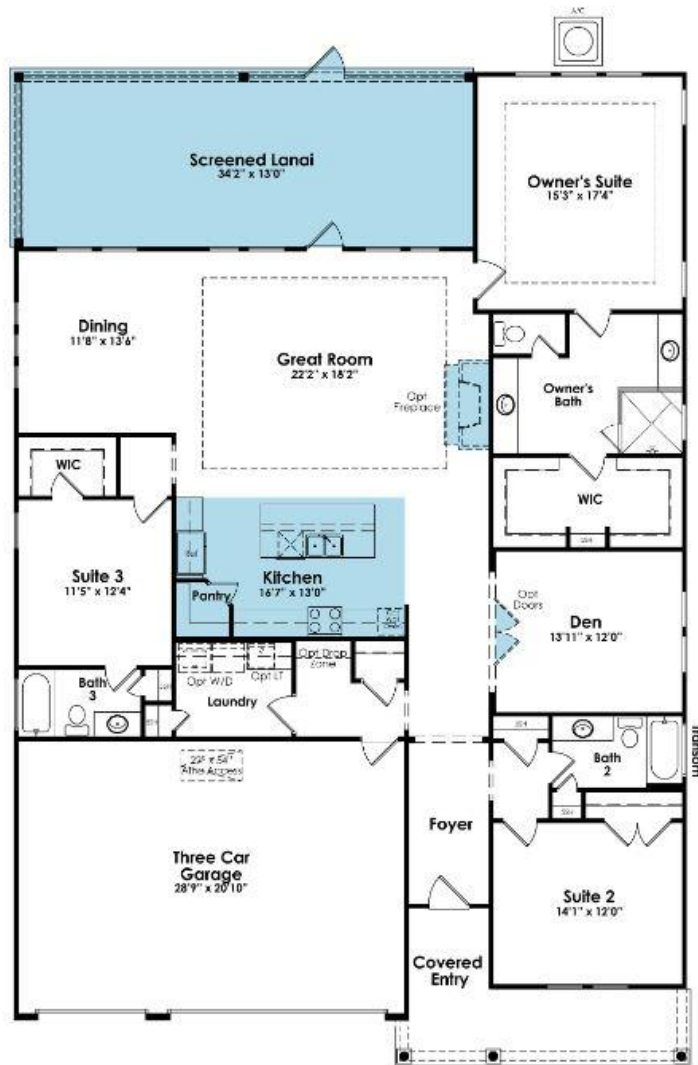

SHOWCASE HOME MULBERRY

3 Bedrooms, Den/Study, 3 Full Baths, Screen Porch including Patio Extension, Front Porch, Gourmet Kitchen with Gas Cooktop, and 3-Car Attached Garage.

Featured Highlights

Showcase Home Mulberry
Address: 172 Collared Dove Court Lot: 6.2138

SHOWCASE HOME DESIGNER FEATURES

- Exterior Tankless Water Heater- Gas Rinnai
- Optional Briarwood Graphite Lighting Package
- Coastal Cottage Trim Package
- Optional Duration Big Chill Paint
- EVP Flooring in Kitchen, Laundry, Den, Dining Room, Foyer, Gallery and Great Room
- Carpet in Owner's Suite & Secondary Bedrooms w/10# St. Jude Carpet Pad
- Frameless Shower Door in Owner's Bath
- Gutters on Exterior of Home
- Screen Porch
- Gas Fireplace
- French Doors to Den
- Corner Pantry
- Tub w/ tile walls in Bath 2
- Floor Outlet
- Laundry Sink w/ Cabinets & Countertop

KITCHEN DETAILS

- Gourmet Kitchen Layout w/ Gas Line
- 30" Gas Cooktop – Stainless Steel
- 30" Single Wall Oven – Stainless Steel
- Dishwasher w/ Hidden Controls – Stainless Steel
- Profile Series Countertop Microwave Oven Built-In Installation – SS Trim Kit
- Profile 30" Wall Mount Chimney Hood – Stainless Steel
- 42" Cabinets w/ Colonial Crown Molding and Hardware
- Tile Backsplash
- Pot and Pan Drawer
- Trash Can Roll Out
- Full Extension Drawer Glides & Soft Close Doors
- 3cm Quartz Countertops
- Single Bowl Kohler Neo Roc Sink – Matte Gray



NOTE: *This information is for reference only and subject to change without notice.

KOLTERHOMES®

KITCHEN & MAIN FLOORING

Showcase Home Mulberry
Address: 172 Collared Dove Court Lot: 6.2138



**KITCHEN
CABINETS**
Ellis White



**KITCHEN ISLAND
CABINETS**
Ellis Stone Gray

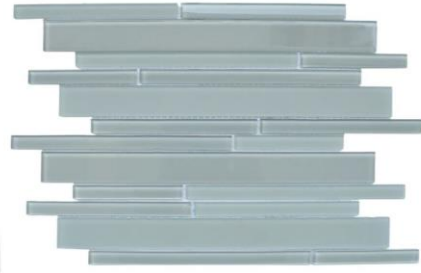

BACKSPLASH
Charisma Grace Linear



QUARTZ COUNTERTOP
Acadia



KITCHEN FAUCET
Moen Align - Chrome



SINK
Single Bowl Kohler Neo Roc – Matte
Grey



CABINET HARDWARE
Polished Nickel



Cabinet Option
Pot and Pan Drawer



Cabinet Option
Trash Roll-Out



GE Appliances Upgrades



EVP FLOORING
Pride Plus
5057 Ambassador



NOTE: *This information is for reference only and subject to change without notice.

**The images shown are conceptual in nature and the perception of color, texture, and pattern may be different when viewed in person.

KOLTERHOMES®

PRIMARY BATHROOM

Showcase Home Mulberry
Address: 172 Collared Dove Court Lot: 6.2138

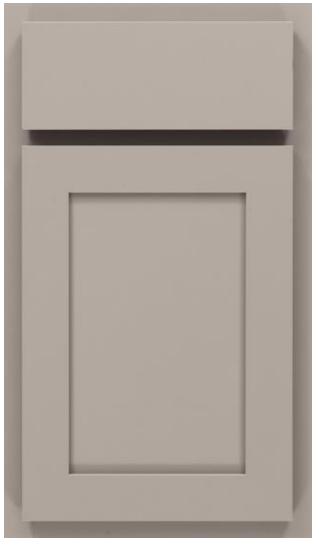

CABINET
Ellis Stone Gray



CABINET HARDWARE
Included Chrome

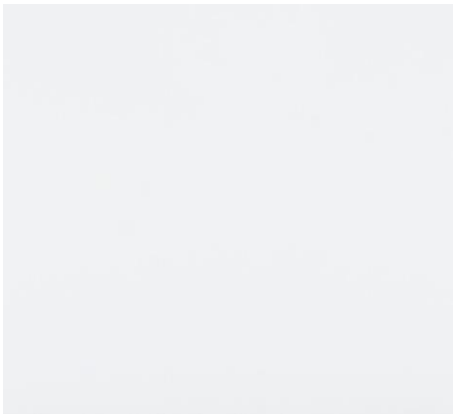

QUARTZ COUNTERTOP
Absolute White



FLOOR TILE
Realm II Assembly 12x24



SHOWER WALL TILE
Realm II Assembly 12x24
Stacked/Vertical

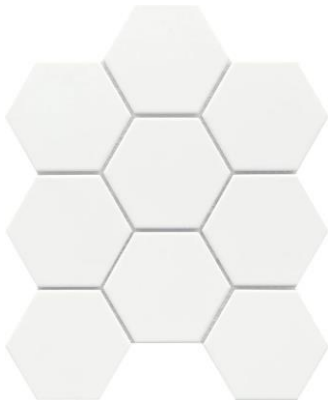

SHOWER FLOOR
Source Pure White 3" Hexagon



Mirror
Framed Glass



Shower Door
Frameless Door



VANITY FAUCET
Moen Eva Chrome



SHOWER FAUCET
Moen Eva
Chrome



NOTE: *This information is for reference only and subject to change without notice.
**The images shown are conceptual in nature and the perception of color, texture, and pattern may be different when viewed in person.

SECONDARY BATH 2 & BATH 3

Showcase Home Mulberry
Address: 172 Collared Dove Court Lot: 6.2138



CABINET
Ellis White



CABINET HARDWARE
Included Chrome

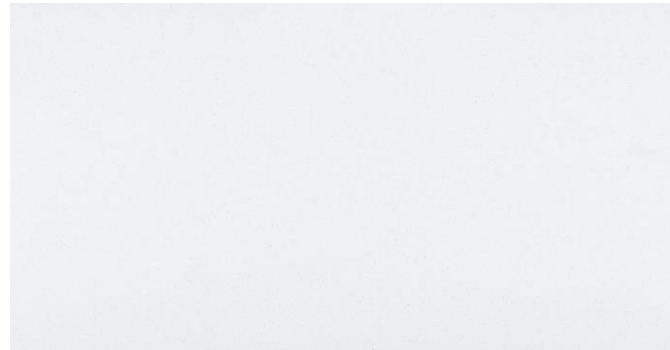

QUARTZ COUNTERTOP
Glitter White



Mirror
Framed Glass



TILE FLOOR
Realm II District
12x24



SHOWER WALL TILE
(BATH 2 ONLY)
Realm II District
12x24



VANITY FAUCET
Moen Eva Chrome



SHOWER FAUCET
Moen Eva Chrome



NOTE: *This information is for reference only and subject to change without notice.

**The images shown are conceptual in nature and the perception of color, texture, and pattern may be different when viewed in person.

KOLTERHOMES®

LIGHTING PACKAGE – Optional Briarwood

Showcase Home Mulberry
Address: 172 Collared Dove Court Lot: 6.2138



FOYER/GALLERY FIXTURE
Graphite



EXTERIOR FIXTURE
Antique Nickel



DINING FIXTURE
Graphite



OWNER'S BATH FIXTURE
Graphite



SECONDARY BATH FIXTURE
Graphite



NOTE: *This information is for reference only and subject to change without notice.

**The images shown are conceptual in nature and the perception of color, texture, and pattern may be different when viewed in person.

KOLTERHOMES®

MISC and FLOORING

Showcase Home Mulberry
Address: 172 Collared Dove Court Lot: 6.2138



TRIM

Coastal Cottage Trim Package



LOW VOLTAGE Hub



PAINT Big Chill Duration Paint by Sherwin Williams



FIREPLACE Wescott Mantle Slate Surround No Hearth



EVP FLOORING Pride Plus 5057 Ambassador



NOTE: *This information is for reference only and subject to change without notice.

**The images shown are conceptual in nature and the perception of color, texture, and pattern may be different when viewed in person.

KOLTERHOMES

EXTERIOR FEATURES

Showcase Home Mulberry
Address: 172 Collared Dove Court Lot: 6.2138



FRONT DOOR
Included Front Door

*photo represents the style of the
front door ONLY



PEST CONTROL
Built-in Pest
Control System ·
Taexx®



WATER HEATER
Rianni Tankless Water Heater
Exterior location temp control



UPGRADES
Gutters on front and rear of house



NOTE: *This information is for reference only and subject to change without notice.

**The images shown are conceptual in nature and the perception of color, texture, and pattern may be different when viewed in person.

KOLTERHOMES®