

# SHOWCASE HOME | LAURA BONUS



Street Address: 1235 Cresswind Boulevard

A/C Sq. Ft.: 2496

Price:

Bedrooms: 3

Bathrooms: 4

Move-In Date:



ELEVATION: B



HOMESITE: #1.013

Exterior Color Package:



©2022. Prices, homesites, amenities, home designs, square footage and other information subject to errors, changes, omissions, deletions, availability, prior sales and withdrawal at any time without notice. Square footage numbers are approximate and may vary depending on the standard measurement used. Photos and/or drawings of homes may show upgraded landscaping and may not represent the lowest priced homes in the community. All renderings and floorplans in these materials are an artist's conceptual drawings and will vary from the actual plans and homes as built. CGC1509406

KOLTERHOMES®

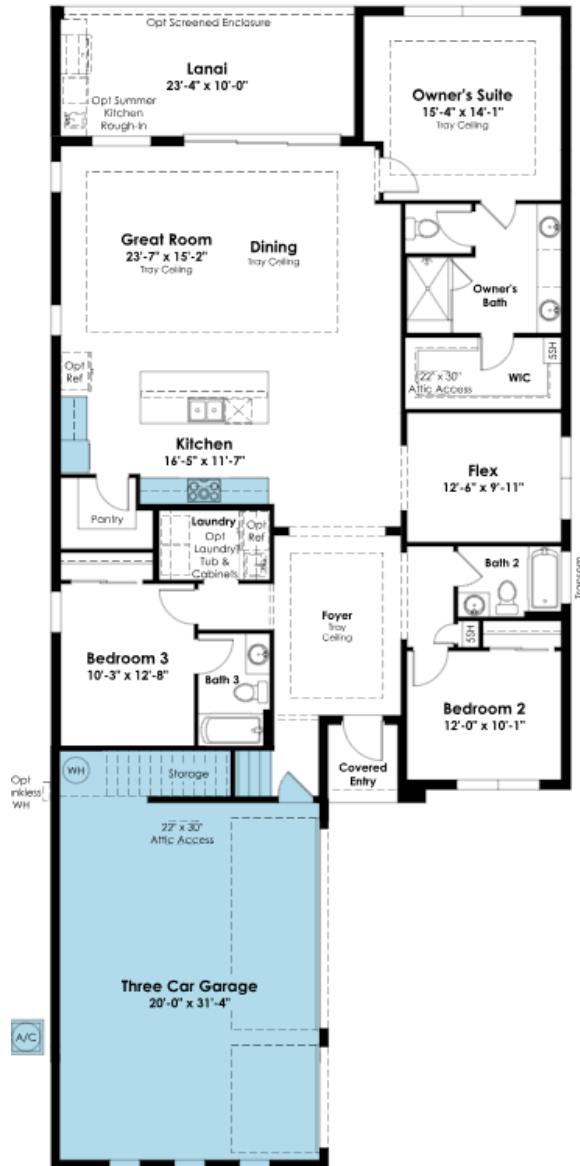

## SHOWCASE HOME FLOORPLAN

Laura Bonus

3 bedrooms, 4 full baths, 3 car garage, gourmet kitchen, privacy wall.  
Bonus room.



## SHOWCASE HOME FEATURE HIGHLIGHTS

### KITCHEN DETAILS

- Birch painted white cabinets
- Gourmet Kitchen with pot and pan cabinet
- Chimney style exhaust hood
- 30" Stainless Steel Gas Cooktop
- Veined quartz countertop– 3cm
- Upgraded cabinet crown moulding
- 24" Deep Cabinet above the refrigerator with side panel

### DESIGNER FEATURES

- Additional surface mounted LED lighting in Main Living & Bonus Room
- Frameless shower enclosures in Bath 2 and Owner's Bath
- White quartz countertops in all bathrooms
- Tile to-the-ceiling in all bathrooms
- Laminate wood plank flooring in Main Living area and Flex
- Specialty hexagon floor tile in Laundry
- Glass front door
- Upgraded matte black contemporary door hardware throughout
- Washable flat interior paint color throughout



## SHOWCASE HOME DESIGNER FEATURES | KITCHEN



**Birch Painted White Cabinets**



**Cabinet Hardware  
Matte Black**



**Subtle Veined Quartz-3cm**



**1x6 Artisan Backsplash Tile**



**MOEN Faucet**



**Laminate Wood Plank Flooring**



**Interior Wall Color**





# SHOWCASE HOME DESIGNER FEATURES | LAUNDRY & GENERAL OPTIONS



**Plush Carpet for Bedrooms and Bonus Room**

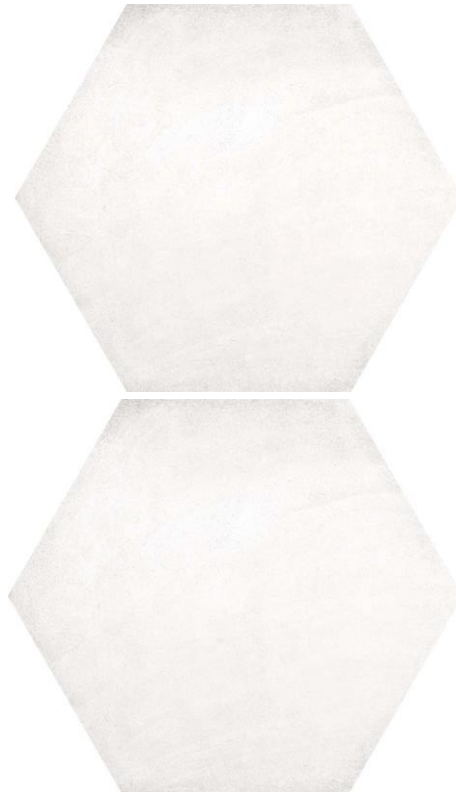

**Hexagon Floor Tile (Laundry)**



**Interior Paint Color**



**Interior Door Hardware Throughout**



**Laminate Wood Plank Flooring for Main Living Area & Flex**



## SHOWCASE HOME DESIGNER FEATURES | MASTER BATH



**Vanity Cabinets**



**White Quartz-3cm**



**Cabinet Pulls  
Chrome**



**Moen Widespread  
Faucet Chrome**



**24x24 Floor Tile - Matte**

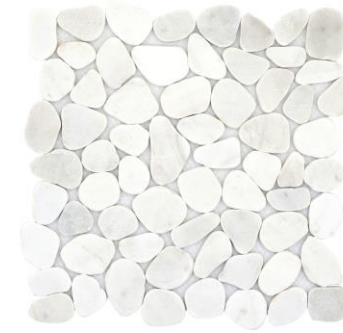

**Pebble Shower Floor Tile**



**12x24 Shower Wall Tile -  
Polished**

## SHOWCASE HOME DESIGNER FEATURES | BATH 2



Vanity Light Fixture

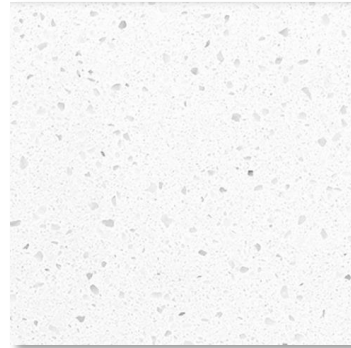

White Quartz 3cm



Cabinet Pulls

Shower Wall Tile  
12x24

Vanity Cabinets

Moen Single Lever  
Faucet Matte Black

12x24 Floor Tile



Shower 3" Hex Floor Tile



## SHOWCASE HOME DESIGNER FEATURES | BATH 3



Vanity Light Fixture



White Quartz 3cm



Cabinet Pulls

Shower Wall Tile  
4x16 White

Vanity Cabinets

Moen Single Lever  
Faucet Matte Black

12x24 Floor Tile





## SHOWCASE HOME DESIGNER FEATURES | BONUS BATH

**Vanity Light Fixture****White Quartz 3cm****Cabinet Pulls****Tub Wall Tile 3x6 White****Vanity Cabinets****Moen Single Lever  
Faucet Chrome****12x24 Floor Tile**