

# SHOWCASE HOME | Casey



Street Address: 18366 Rockport Place

A/C Sq. Ft.: 1,524

Bedrooms: #2

Bathrooms: #2

Move-In Date: READY NOW



ELEVATION: A



HOMESITE: 556

Exterior Color Package: Q

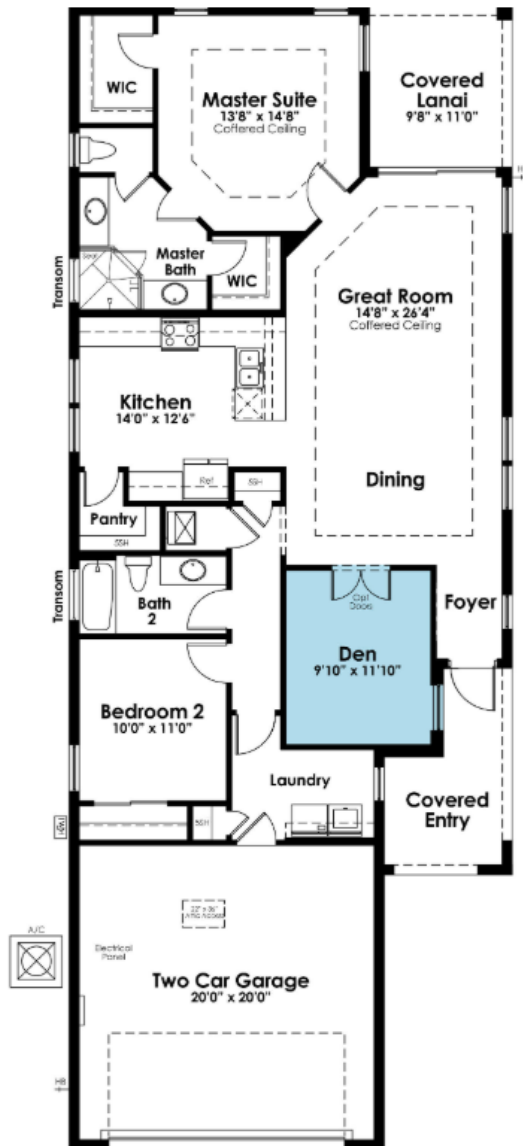

## SHOWCASE HOME FLOORPLAN

### Model Name

2 Bedroom, Study/Library 2 Full Bathrooms, Open Family Room, Gourmet Kitchen, Walk-In-Pantry

## SHOWCASE HOME FEATURE HIGHLIGHTS

### KITCHEN DETAILS

- Gourmet Kitchen with added drawer storage
- 30" Stainless Steel Gas Cooktop
- Luxury veined quartz countertop— 3cm
- Upgraded large cabinet crown molding

### DESIGNER FEATURES

- Frameless Shower enclosure in Owner's bath
- Handheld shower in addition to showerhead in Owner's Bath
- Laminate wood plank flooring in Main Living, Kitchen, and Den area
- Designer interior door hardware
- Upgraded interior molding - 1x6 flat stock baseboard and matching door casing

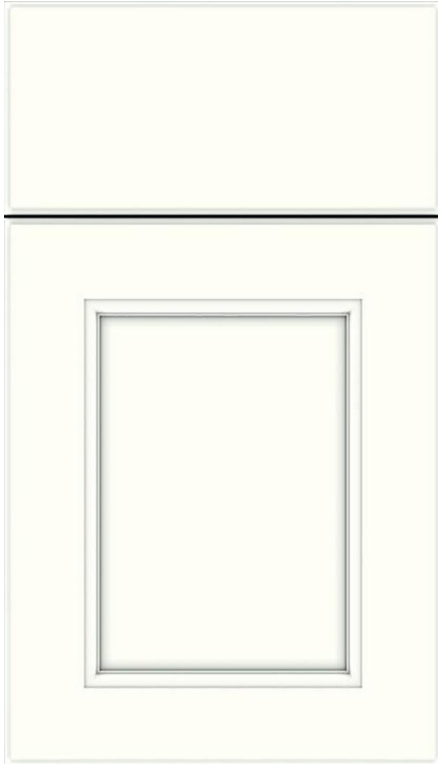

## SHOWCASE HOME DESIGNER FEATURES | KITCHEN

**Cabinets****Cabinet Hardware****Countertop****Kitchen Backsplash****MOEN Faucet****Main Flooring****Interior Wall Color**

# SHOWCASE HOME DESIGNER FEATURES | OWNER'S BATH

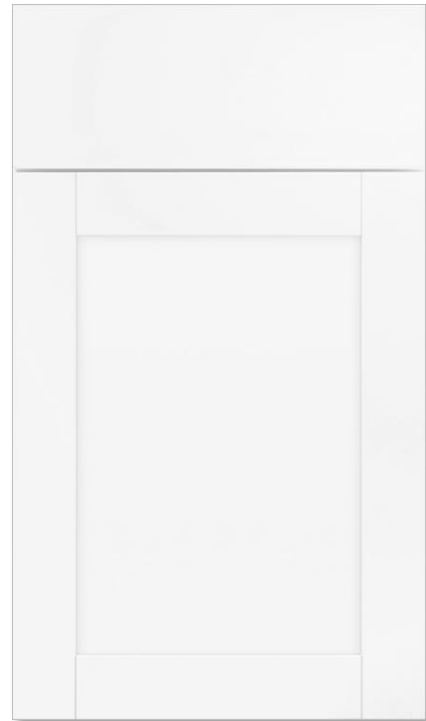

**Vanity Cabinets**

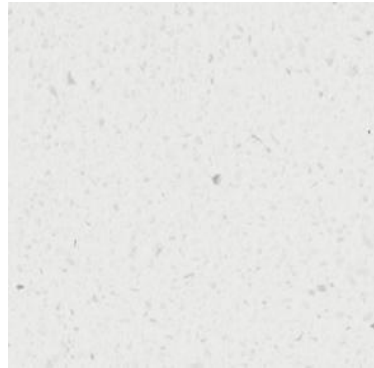

**Countertop**



**Moen Faucet**



**Cabinet Hardware**

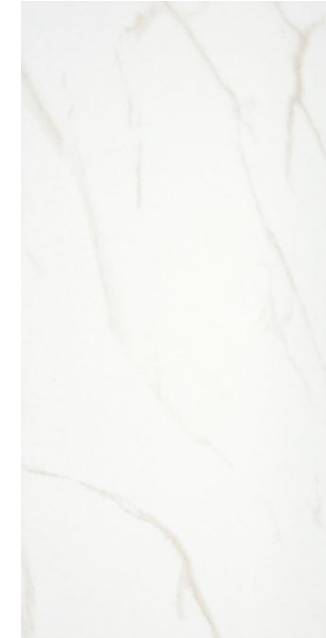

**Shower Wall Tile**

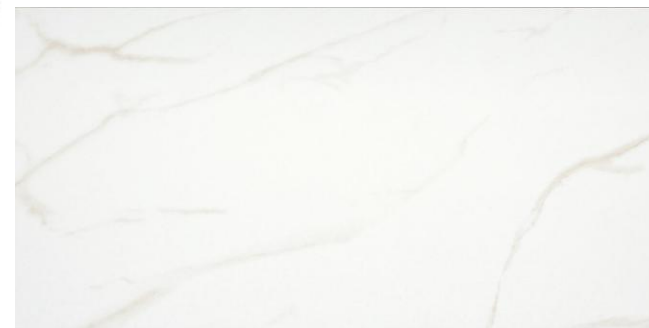

**Floor Tile**

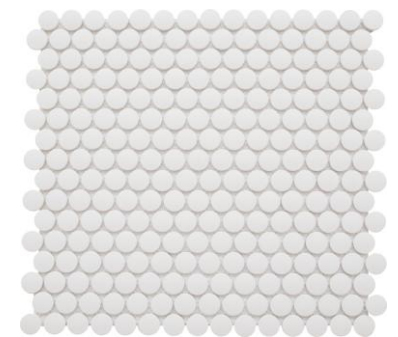

**Shower Floor Tile**



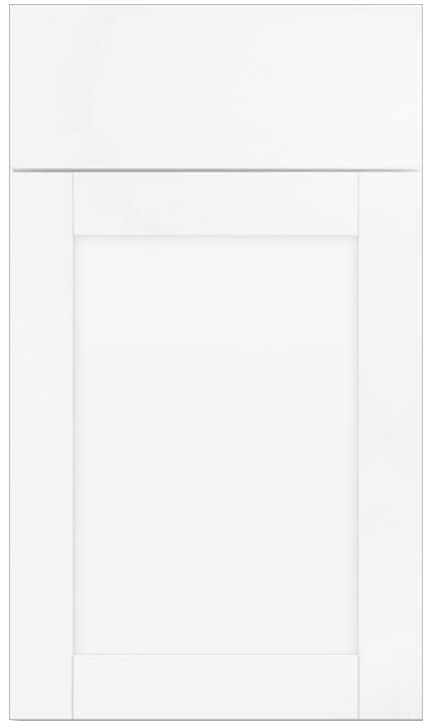
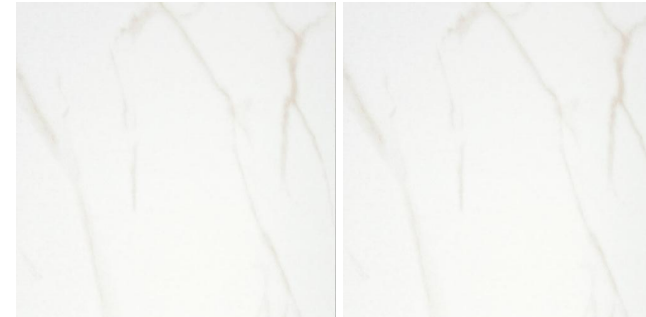
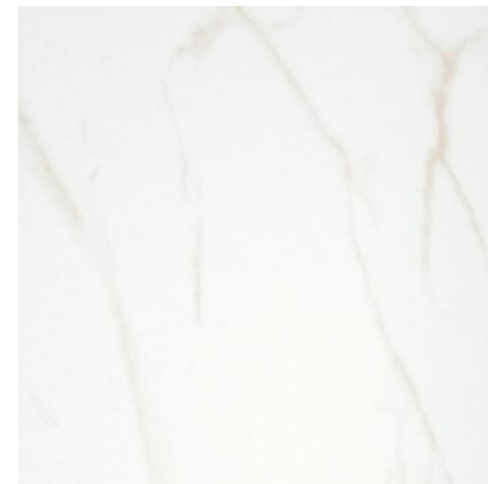

## SHOWCASE HOME DESIGNER FEATURES | BATH 2

**Vanity Cabinets****Countertop****Moen Faucet****Shower Wall Tile****Cabinet  
Hardware****Floor Tile**