

# SHOWCASE HOME | Paige

**Street Address:** 5190 Bahia Honda Lane

**A/C Sq. Ft.:** 2,490

**Bedrooms:** 3

**Bathrooms:** 3

**Price:** See Listing

**Move-In Date:** See Listing

**CRESSWIND®**  
PALM BEACH AT WESTLAKE



ELEVATION: A



HOMESITE: 4.475



© 2022. Prices, homesites, amenities, home designs, square footage and other information subject to errors, changes, omissions, deletions, availability, prior sales and withdrawal at any time without notice. Square footage numbers are approximate and may vary depending on the standard measurement used. Photos and/or drawings of homes may show upgraded landscaping and may not represent the lowest priced homes in the community. All renderings and floorplans in these materials are an artist's conceptual drawings and will vary from the actual plans and homes as built. CGC1509406

**KOLTERHOMES®**

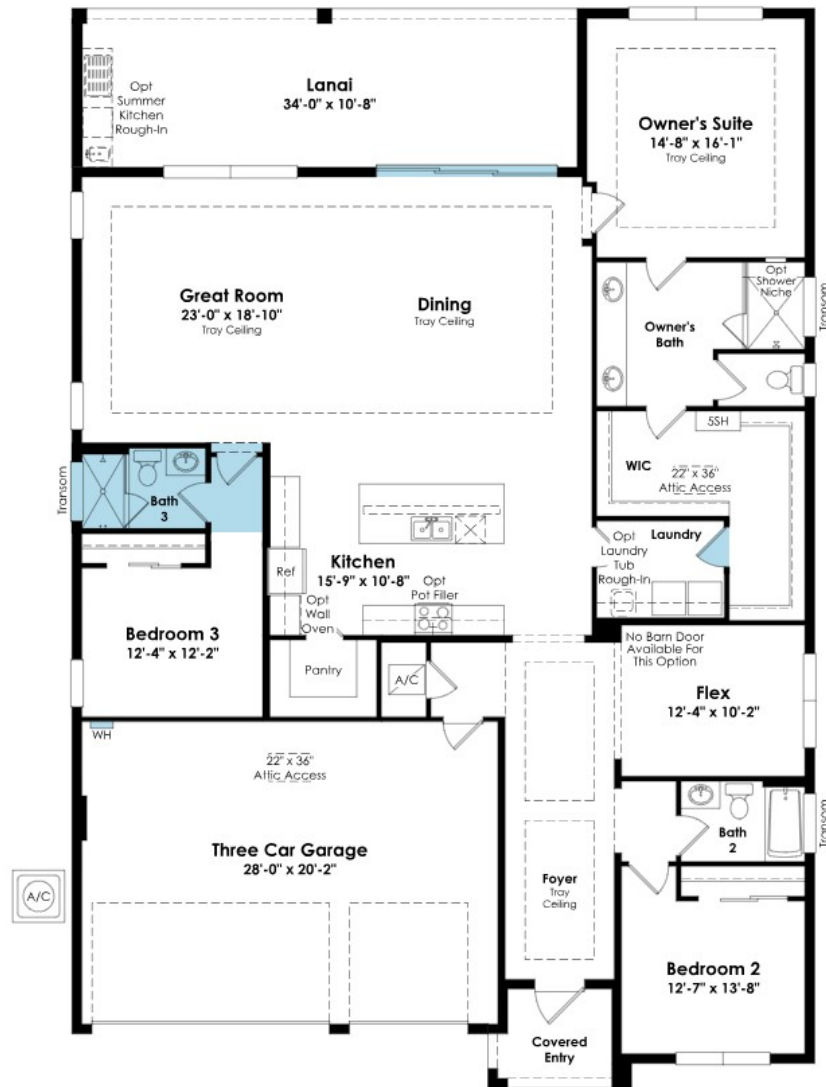

## SHOWCASE HOME FLOORPLAN

**\*\*New Construction - Move In Ready\*\*** This brand-new Paige floorplan, built by Kolter Homes, is situated on a private homesite in Westlake's only gated 55+ community. The home includes 3 bedrooms, 3 bathrooms, and a 3-car garage. The home also includes gas cooking in the kitchen along with a 3" thick quartz kitchen island, and a matching full-height quartz backsplash. There is a 12-foot wide by 10-foot high sliding glass door leading to the lanai where there is an added 5-foot privacy wall with gas, electric, and water connections for a future summer kitchen. This Paige includes built-in cabinets and a quartz counter in the walk in pantry, 2nd tier upper cabinets, and under cabinet LED lighting

## SHOWCASE HOME DESIGNER FEATURES | KITCHEN & MAIN FLOORING

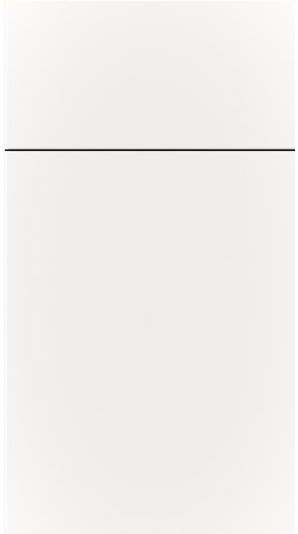

**PERIMETER KITCHEN  
CABINET SUMMIT  
WHITE CAP**

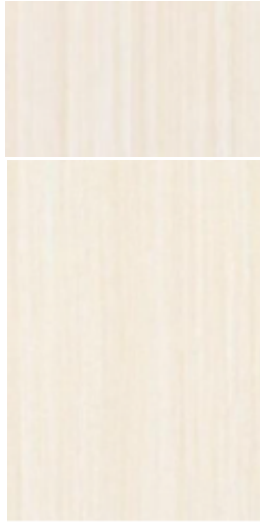

**ISLAND CABINETS  
CONTEMPRA  
VERTICAL DRIFTWOOD**



**KITCHEN HARDWARE  
BRUSHED NICKEL  
HARDWARE**



**KITCHEN  
BACKSPLASH  
QUARTZ PATRIOTIC  
CALACATTA**



**KITCHEN FAUCET  
CIA BRISHES  
STAINLESS**

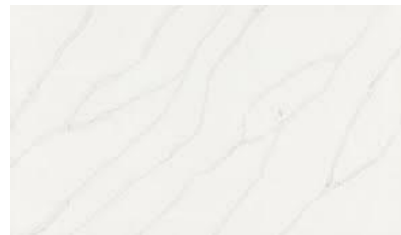

**KITCHEN QUARTZ  
COUNTOP PATRIOTIC  
CALACATTA**



**INTERIOR PAINT  
SW7006 EXTRA WHITE**



**MAIN LIVING 24 X24  
STERLINA WHITE MATTE**

## SHOWCASE HOME DESIGNER FEATURES | KITCHEN PANTY



**PANTRY CABINETS  
CONTEMPRA  
VERTICAL DRIFTWOOD**



**KITCHEN HARDWARE  
BRUSHED NICKEL  
HARDWARE**



**KITCHEN  
BACKSPLASH MITZU  
WHITE GLOSS  
ELLIPSE**

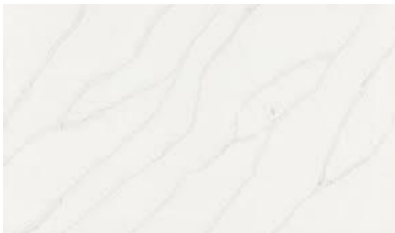

**KITCHEN QUARTZ  
COUNTOP PATRIOTIC  
CALACATTA**



**INTERIOR PAINT  
SW7006 EXTRA WHITE**



**MAIN LIVING 24 X24  
STERLINA WHITE MATTE**

## SHOWCASE HOME DESIGNER FEATURES | OWNER'S BATH

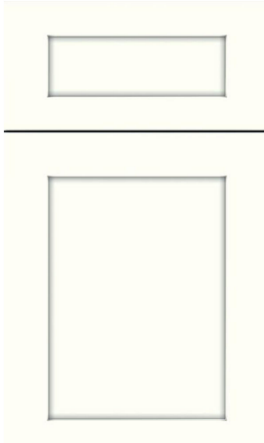

**OWNERS BATH  
CABINETS SALEM  
WHITE CAP**

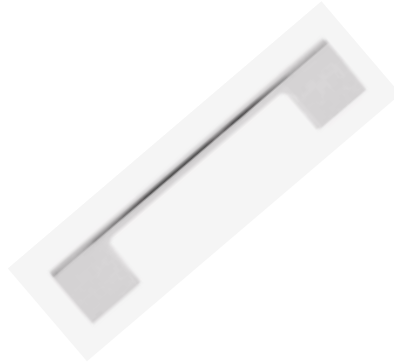

**HARDWARE  
CHROME HANDLES**

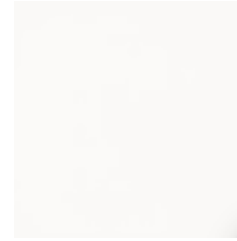

**OWNERS QUARTZ  
COUNTERTOP WHITE  
ICE**



**OWNERS SHOWER WALL  
12X24 STERLINA WHITE  
MATTE**



**OWNERS FAUCET 8" MOEN CHROME**



**OWNERS MAIN FLOOR  
12x24 STERLINA WHITE  
MATTE**

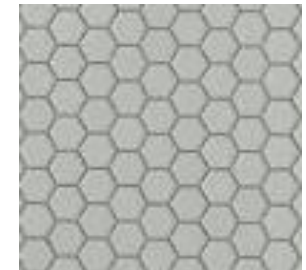

**SHOWER FLOOR  
SOURCE GREY 1"  
HEXMATTE**



# SHOWCASE HOME DESIGNER FEATURES | BATH 2

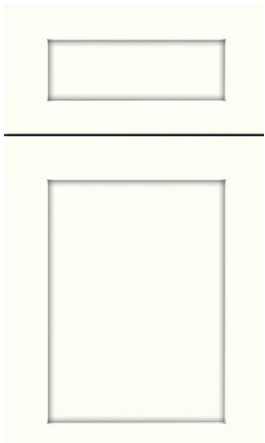

**BATH 2 CABINETS  
SALEM WHITE CAP**

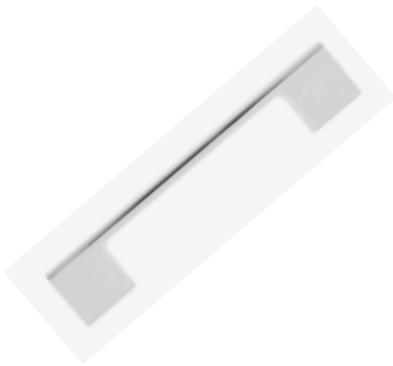

**HARDWARE  
CHROME HANDLES**

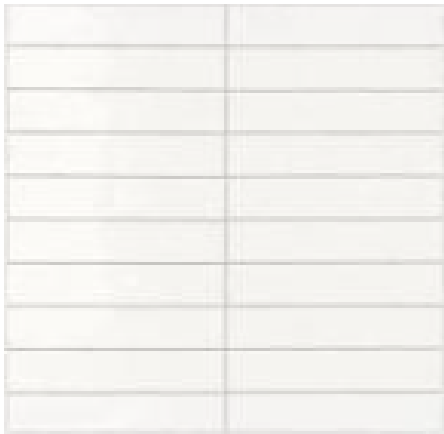

**BATH 2 TUB WALL  
4X16 HORIZONTAL STACKED**

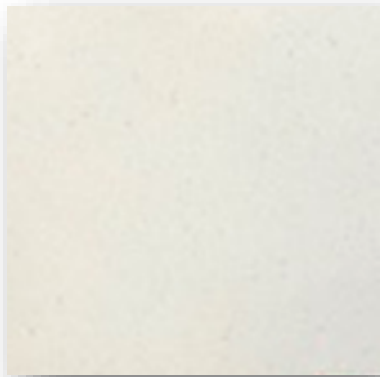

**BATH 2 QUARTZ  
COUNTERTOP WHITE ICE**



**BATH 2 FAUCET 4"  
EVA CHROME**



**BATH 2 FLOORING  
24X24 STERLINA WHITE MATTE**



# SHOWCASE HOME DESIGNER FEATURES | BATH 3

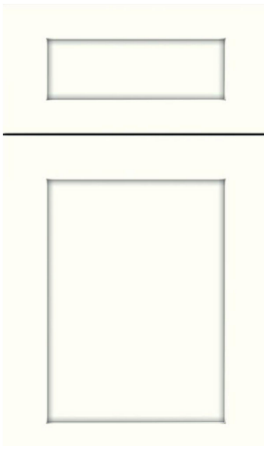

**BATH 3 CABINETS  
SALEM WHITE CAP**



**HARDWARE  
CHROME HANDLES**



**BATH 3 SHOWER WALL  
4X16 VETICAL STACKED  
WITH HORIZONTAL LISTELLO**



**BATH 3 FLOORING  
24X24 STERLINA WHITE MATTE**

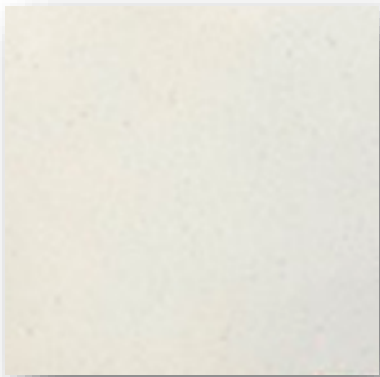

**BATH 3 QUARTZ  
COUNTERTOP WHITE ICE**



**BATH 3 FAUCET 4"  
EVA CHROME**



**SHOWER FLOOR  
2X2 WHITE TO MATCH**