

SHOWCASE HOME | Julia

Street Address:	5385 Hutchinson Way		
A/C Sq. Ft.:	1968	Price:	\$TBD
Bedrooms: 2	Bathrooms: 2	Move-In Date:	TBD

CRESSWIND®
PALM BEACH AT WESTLAKE



ELEVATION: C

HOMESITE: 4.551-JULIA

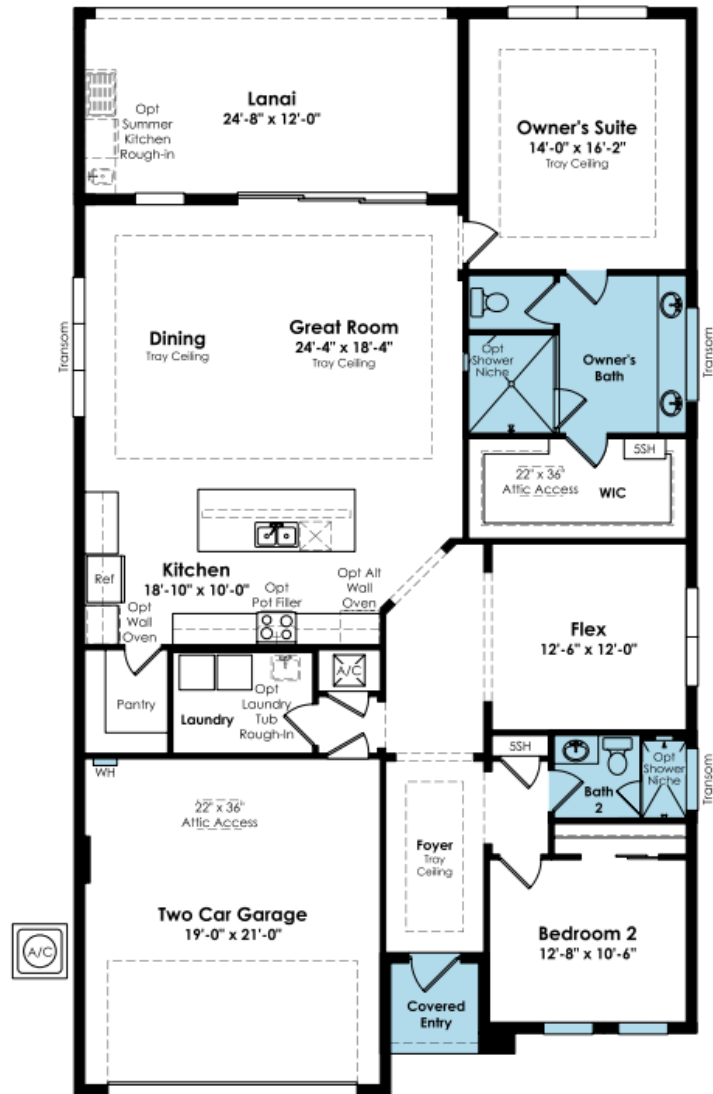

SHOWCASE HOME FLOORPLAN

2 Bedroom, Flex Space, 2 Baths, Great Room, Covered Lanai and 2-Car Garage

Gourmet Kitchen with Café Appliances, Built in Oven and Microwave.

Upgraded Kitchen Cabinets with Quartz. Second Tier Cabinets with Crown Molding.

Fully equipped Laundry Room with Sink and Cabinets.

Upgraded Cabinets and Countertops in both Baths.

Laminate Flooring in Main Living Area, Flex Space and Owner's Suite.

SHOWCASE HOME DESIGNER FEATURES | KITCHEN



**KITCHEN
SALEM WHITE CAP**



**HARDWARE
BRUSHED NICKEL HANDLES**



**KITCHEN BACKSPLASH
MIZU SILVER ELLIPSE GL**



**KITCHEN QUARTZ
COUNTERTOP EVERLEIGH**



**KITCHEN MOEN CIA SPOT
RESIST STAINLESS
FAUCET**



**INTERIOR PAINT
SW7006
EXTRA WHITE**



**MAIN LIVING AREA REVWOOD
TREFFOR HEIRLOOM OAK**



SHOWCASE HOME DESIGNER FEATURES | OWNER'S BATH



**OWNER BATH CABINET
SALEM WHITE CAP**



**OWNERS HARDWARE
POLISHED NICKEL
KNOB**



**OWNERS FLOORING
12X24 POTENZA GRAY**



**OWNERS SHOWER WALL
12X24 POTENZA GRAY**



**OWNERS FAUCET 8"
VOSS BRUSHED NICKEL**



**EVERLEIGH QUARTZ
COUNTERTOP**



**OWNERS SHOWER FLOOR
OPUSCAR PEBBLE FAIR**

SHOWCASE HOME DESIGNER FEATURES | BATH 2

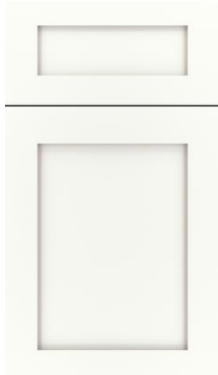

**BATH 2 CABINETS SALEM
WHITE CAP**



**BATH 2 HARDWARE
SATIN NICKEL KNOB**



**SHOWER WALL
12X24 POTENZA GRAY**



**WHITE ICE QUARTZ
COUNTERTOP**



**BATH 2
8" VOSS SL BRUSHED
NICKEL**



**BATH 2 FLOORING 12X24
POTENZA GRAY**

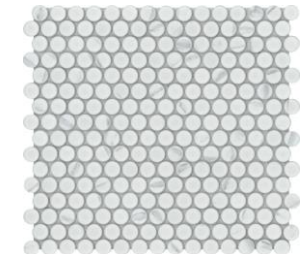

**SHOWER FLOOR
ELEGAN PENNY ROUND**