

SHOWCASE HOME | KIMBERLY

CRESSWIND®

Street Address: 6043 Waldorf Ave

A/C Sq. Ft.: 2,363

Bedrooms: 4

Bathrooms: 3.5

Move-In Date: Immediate



ELEVATION: CB- Farmhouse Brick

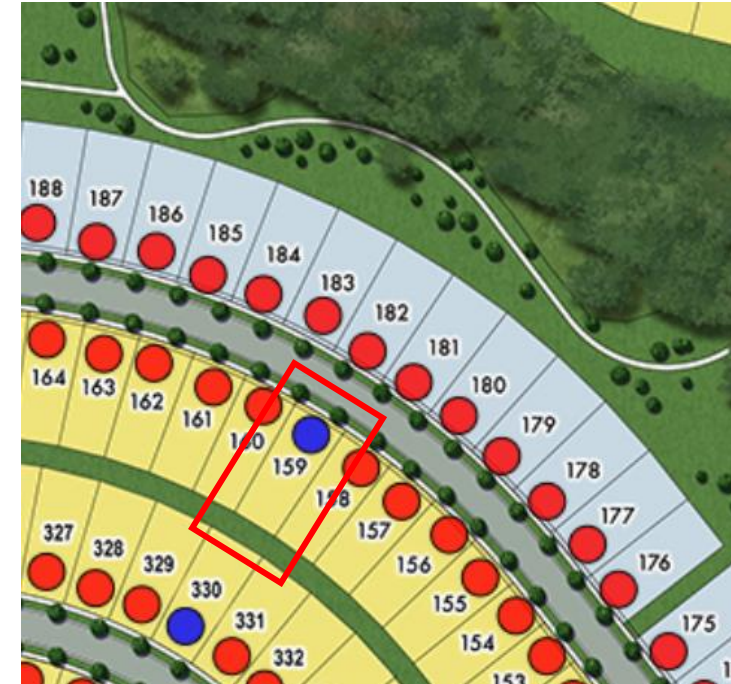

HOMESITE: 159

Exterior Color Package: *Pearl Gray Siding, Moody Blue Front Door, Wedgewood Blue Shutters, Turner Ridge Brick, Weathered Wood Roofing.*



©2022. Prices, homesites, amenities, home designs, square footage and other information subject to errors, changes, omissions, deletions, availability, prior sales and withdrawal at any time without notice. Square footage numbers are approximate and may vary depending on the standard measurement used. Photos and/or drawings of homes may show upgraded landscaping and may not represent the lowest priced homes in the community. All renderings and floorplans in these materials are an artist's conceptual drawings and will vary from the actual plans and homes as built. CGC1509406

KOLTERHOMES®

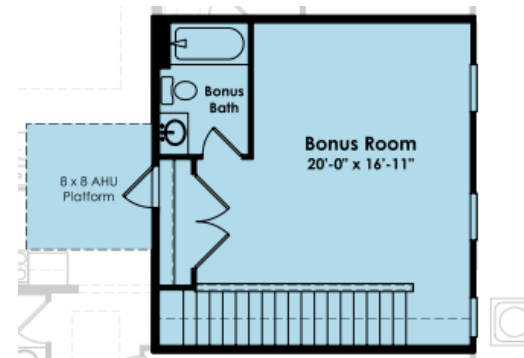
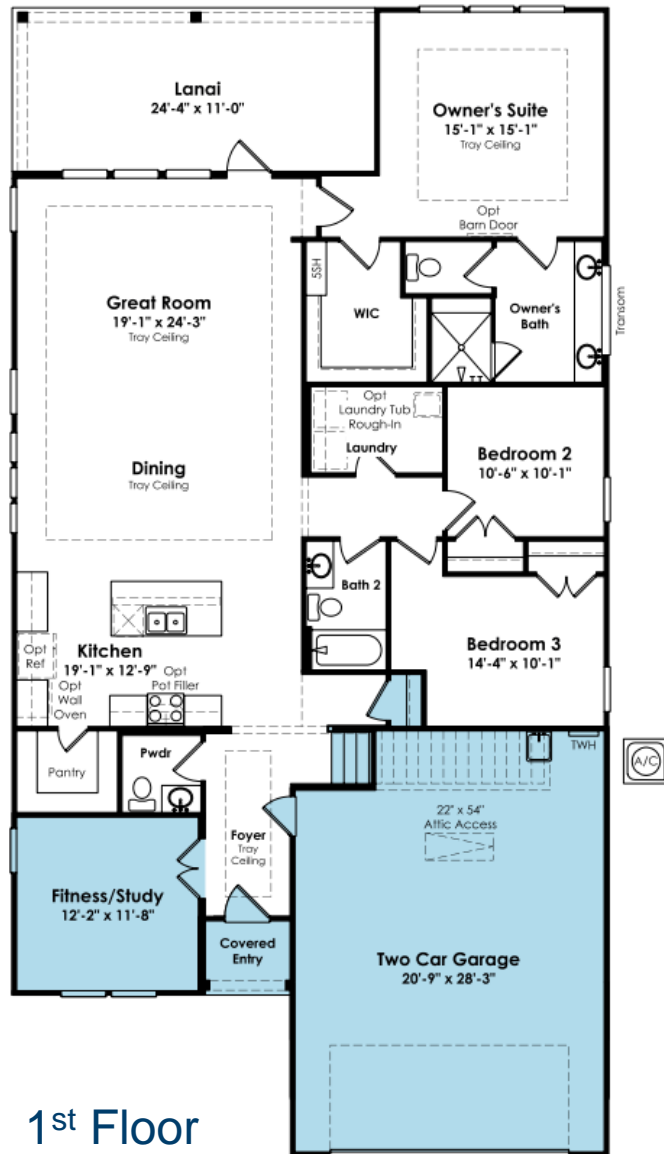

SHOWCASE HOME FLOORPLAN

KIMBERLY

4 Bedroom, 3 Full Bath (Includes Bonus Room with Full Bath & Closet), Powder Room, Study ILO Flex with Glass French Doors, Utility Tub- Wall Mount In Garage, 4' Garage Extension, 2-Car Garage



SHOWCASE HOME FEATURE HIGHLIGHTS

KITCHEN DETAILS

- CHEF Kitchen Cabinet & Appliance Package: Level 4 Cabinets, 36" Cooktop Cabinet w/ Drawers, Bump Up Over Hood, Built-In Refrigerator Facade, Crown Molding, Double Trash Roll-out, Dishwasher
- CAFÉ Appliances: 30" Built-In Gas Cooktop ILO Electric Cooktop, Built-In Microwave/ Convection Oven, 30" Smart Single Wall Oven with Convection, Smart Stainless Steel Interior Dishwasher, 30" Smart Designer Wall Mount Hood
- Quartz Countertops with Kitchen Full Height Backsplash to Ceiling, Under Hood
- Farmhouse Cast Iron Kitchen Sink
- Under Kitchen Cabinet Lighting with Switch

DESIGNER FEATURES

- Bonus Room with Full Bath & Closet
- Study ILO Flex with Glass French Doors and Ceiling Fan Prewire
- Utility Tub- Wall Mount In Garage
- 4' Garage Extension
- Shaw EVP Flooring throughout Home with Tile in all Full Bathrooms



SHOWCASE HOME DESIGNER FEATURES | KITCHEN



SHOWCASE HOME DESIGNER FEATURES OWNER'S BATH



SHOWCASE HOME DESIGNER FEATURES | BATH II & BONUS BATH



SHOWCASE HOME DESIGNER FEATURES | POWDER BATH



SHOWCASE HOME DESIGNER FEATURE | CARPETING



SHOWCASE HOME DESIGNER FEATURE | FLOORING

