

# SHOWCASE HOME | MADISON



Street Address: 6071 Waldorf Avenue

A/C Sq. Ft.: 2,364

Bedrooms: 3

Bathrooms: 3

Move-In Date: TBD



Artist Rendering of Madison Model, Elevation BH Craftsman

**ELEVATION: BH**



**HOMESITE: 166**

Exterior Color Package: *Artic White Siding, Thunder Gray Door, Tuxedo Gray Shutters. Weathered Wood Roofing. Garage: Left*



©2022. Prices, homesites, amenities, home designs, square footage and other information subject to errors, changes, omissions, deletions, availability, prior sales and withdrawal at any time without notice. Square footage numbers are approximate and may vary depending on the standard measurement used. Photos and/or drawings of homes may show upgraded landscaping and may not represent the lowest priced homes in the community. All renderings and floorplans in these materials are an artist's conceptual drawings and will vary from the actual plans and homes as built. CGC1509406

**KOLTERHOMES**

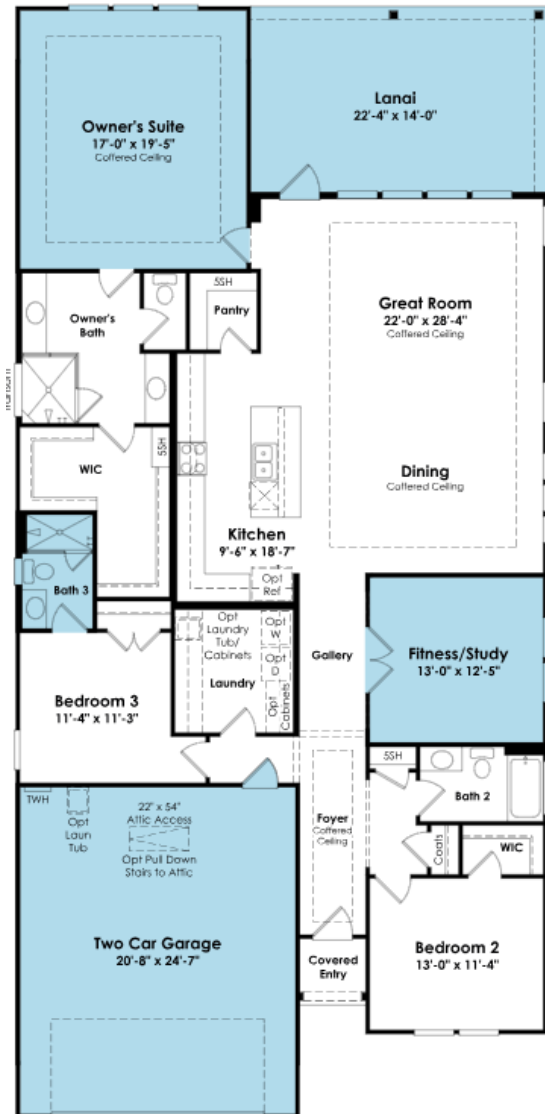

## SHOWCASE HOME FLOORPLAN

### MADISON

3 Bedroom, 3 Bath, Study/ Fitness Room with French Doors, 4' Garage Extension, 4' Owner Suite & Lanai Extension, Walk-In Shower (ILO of Tub) for Bathroom 3, Walk-In Kitchen Pantry, Laundry Base Cabinet with Countertop & Tub Sink, 2-Car Garage

## SHOWCASE HOME FEATURE HIGHLIGHTS

### KITCHEN DETAILS

- CHEF Kitchen Cabinet & Appliance Configuration- includes Level 2 Cabinets, 36" Cooktop Cabinet w/ Drawers, Bump Up Over Hood, Built-In Refrigerator Facade, Crown Molding, Double Trash Roll-out
- GE PROFILE 36" Gas Cooktop, 36" Pro-Style Canopy Hood, Built-in Microwave with Trim Kit and Wall Oven in Tower Cabinet, Dishwasher
- Quartz Countertops with Kitchen Full Height Backsplash, to Ceiling, Under Hood
- Moen Chrome Faucet with Stainless Steel Undermount Sink
- Under Kitchen Cabinet Lighting with switch
- Farmhouse Cast Iron Kitchen Sink

### DESIGNER FEATURES

- 4' Garage Extension
- 4' Owner Suite and Lanai Extension
- Study/ Fitness Room (ILO of Flex Room) with French Doors
- Walk-In Shower (ILO of Tub) for Bathroom 3
- Frameless shower for Owner's Bath
- Floor Outlet with Brass Trim
- Shaw EVP Flooring throughout home



## SHOWCASE HOME DESIGNER FEATURES | KITCHEN



## SHOWCASE HOME DESIGNER FEATURES | LAUNDRY



## SHOWCASE HOME DESIGNER FEATURES OWNER'S BATH & BATH III



## SHOWCASE HOME DESIGNER FEATURES | BATH II



## SHOWCASE HOME DESIGNER FEATURES FLOORING

