

# SHOWCASE HOME | MADISON



Street Address: 3022 Brush Creek

A/C Sq. Ft.: 2,352

Bedrooms: 3

Bathrooms: 3

Move-In Date: TBD



Artist Rendering of Madison Model, Elevation BH- Craftsman (Exterior Color varies)

**ELEVATION: BH**

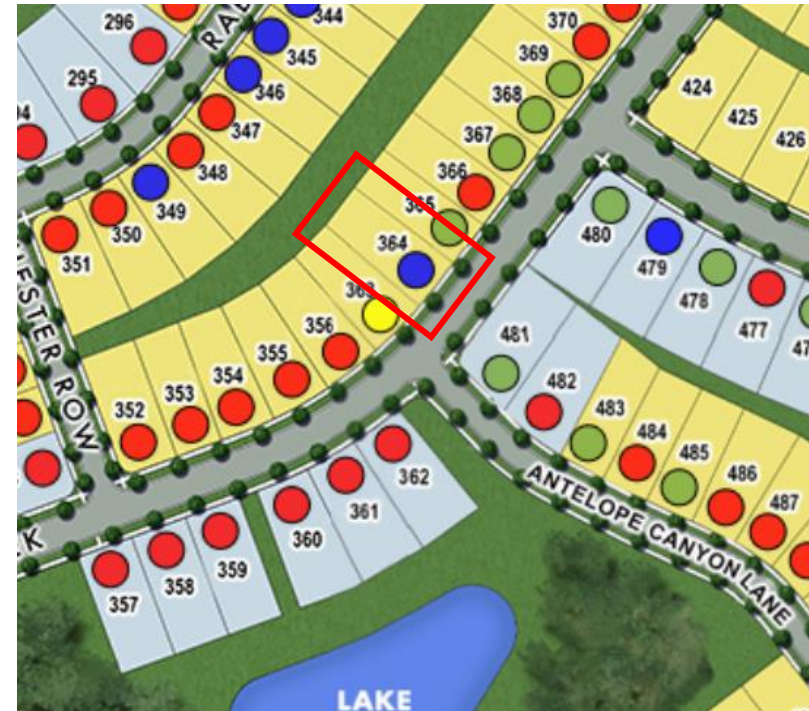

**HOMESITE: 364**

Exterior Color Package: *Lost in Gray Siding, Thunder Gray Front Door, Weathered Wood Roofing.*



©2022. Prices, homesites, amenities, home designs, square footage and other information subject to errors, changes, omissions, deletions, availability, prior sales and withdrawal at any time without notice. Square footage numbers are approximate and may vary depending on the standard measurement used. Photos and/or drawings of homes may show upgraded landscaping and may not represent the lowest priced homes in the community. All renderings and floorplans in these materials are an artist's conceptual drawings and will vary from the actual plans and homes as built. CGCI509406

**KOLTERHOMES**

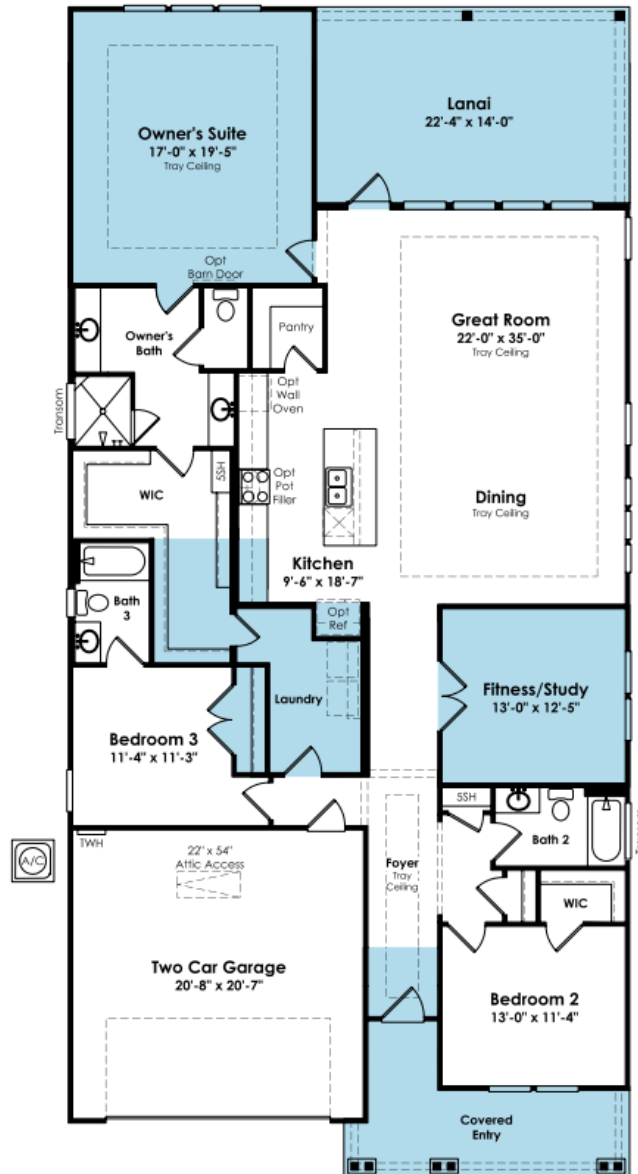

## SHOWCASE HOME FLOORPLAN

### MADISON

3 Bedroom, 3 Full Bath,  
4' Owner Suite & Lanai Extension, Study ILO Flex Space,  
Laundry Room Door Access to WIC, 2-Car Garage

## SHOWCASE HOME FEATURE HIGHLIGHTS

### KITCHEN DETAILS

- GOURMET Kitchen Cabinet & Appliance Package: Upgraded Cabinets, Cooktop Cabinet w/ Drawers, Built-In Refrigerator Facade, Crown Molding, Double Trash Roll-out
- GE Profile Appliances: 30" Built-In Gas Cooktop ILO Electric Cooktop, 30" Smart Designer Wall Mount Hood w/ Perimeter Venting, 30" Built-in Sensor Microwave Oven, 30" Smart Built-in Convection Single Wall Oven w/ no preheat Air Fry & Precision Cooking, GE ENERGY STAR Smart UltraFresh System Dishwasher
- Quartz Countertops with Kitchen Full Height Backsplash to Ceiling, Under Hood
- Undermount Stainless- Single Bowl Kitchen Sink
- Under Kitchen Cabinet Lighting with Switch

### DESIGNER FEATURES

- 4' Owner Suite & Lanai Extension
- Study ILO Flex Space
- Laundry Room Door Access to Walk-in Closet
- Utility Tub- Rough In Only in Laundry Room
- Floor Outlet- Great Room
- Shaw EVP Flooring throughout Home with tile in Owner's Bathroom



## SHOWCASE HOME DESIGNER FEATURES | KITCHEN



## SHOWCASE HOME DESIGNER FEATURES OWNER'S BATH



## SHOWCASE HOME DESIGNER FEATURES | BATH II



## SHOWCASE HOME DESIGNER FEATURE | BATH III

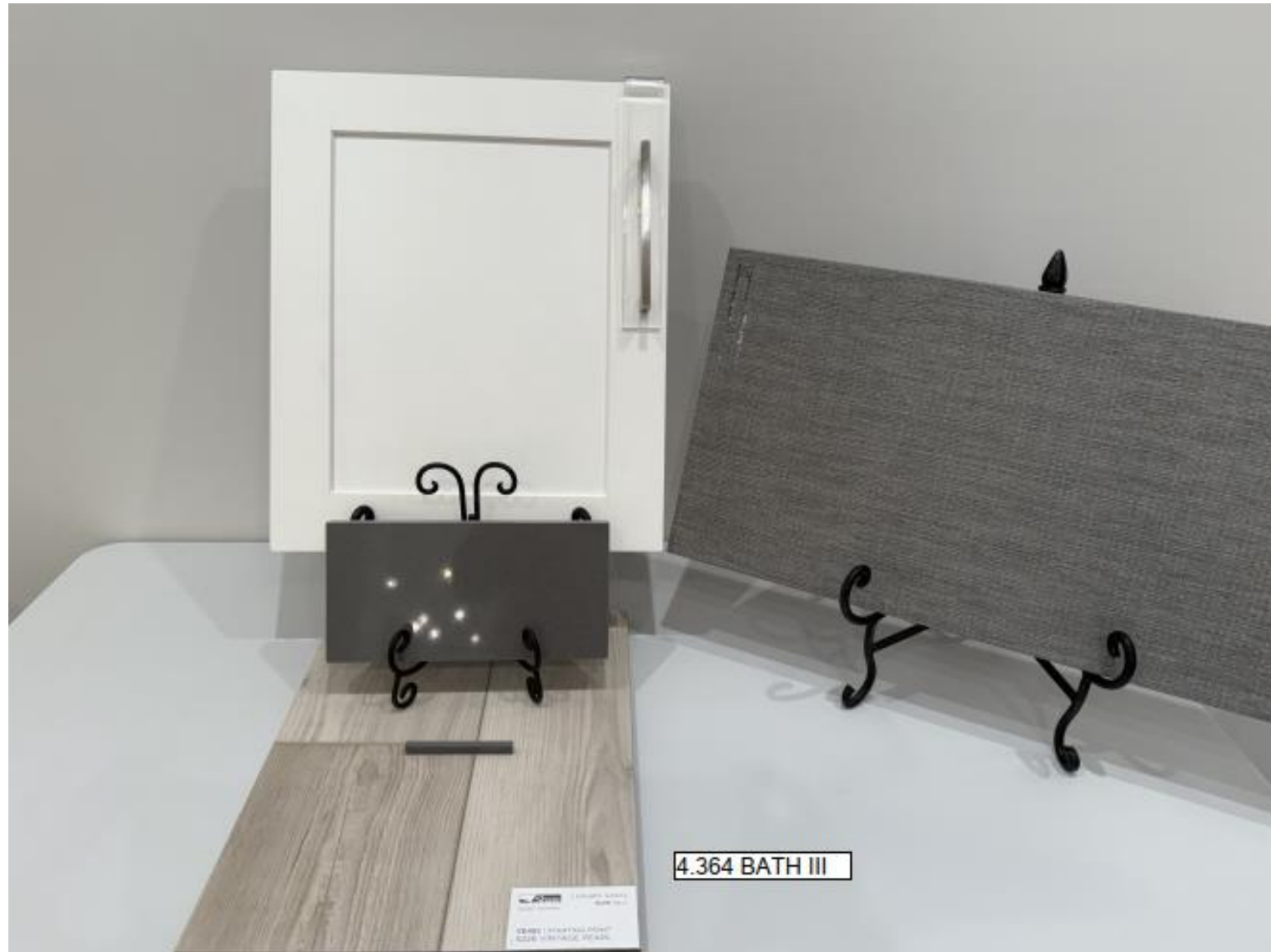

## SHOWCASE HOME DESIGNER FEATURE | FLOORING

