

# SHOWCASE HOME | SOPHIA

Street Address: 14030 Bastille Street

A/C Sq. Ft.: 3274 sq. ft.

Bedrooms: 3 Bedroom, Flex Room & Bonus Suite

Bathrooms: 4 ½

# KOLTER HOMES®



ELEVATION: Modern

Exterior Color Package: A5



HOMESITE: 1.002



Prices, homesites, amenities, home designs, square footage and other information subject to errors, changes, omissions, deletions, availability, prior sales and withdrawal at any time without notice. Square footage numbers are approximate and may vary depending on the standard measurement used. Photos and/or drawings of homes may show upgraded landscaping and may not represent the lowest priced homes in the community. All renderings and floorplans in these materials are an artist's conceptual drawings and will vary from the actual plans and homes as built. CRC057817/CGC1514916

KOLTERHOMES®

# SHOWCASE HOME FLOORPLAN

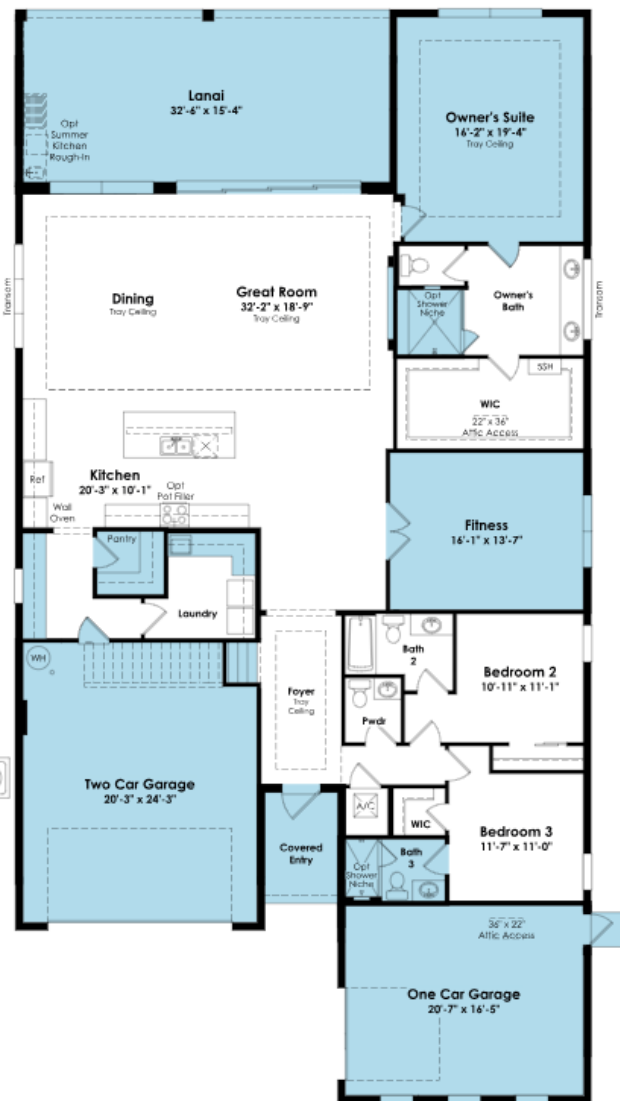

This stunning Sophia floorplan, newly completed by Kolter Homes is perfectly situated on a southern-facing homesite within the premier 55+ community of Esprit. Offering 3 bedrooms, a Second-Story Bonus Suite, and 4.5 bathrooms, this residence blends thoughtful design with elevated livability. The upstairs bonus suite includes a full bath and walk-in closet, making it ideal for guests, multigenerational living, or a private retreat.

The owner's suite and lanai have been extended an additional 4 feet, creating enhanced indoor/outdoor living. A 16-foot wide, 10-foot-tall sliding glass door seamlessly connects the great room to the lanai. The outdoor space features a privacy wall and pre-plumbing for electric, gas, and water, offering the perfect foundation for a future summer kitchen.

Inside, the great room includes a beautifully finished electric fireplace, adding warmth and ambiance. The Chef's Kitchen (Monogram) is a true centerpiece complete with gas cooking, an upgraded built-in pantry, 3" thick quartz island with waterfall edge, and elegant second-tier upper cabinetry. The home also includes a Built-In Fancy Pantry for additional storage and design appeal.

The owner's bath is enhanced with the deluxe shower upgrade, offering a spa-inspired retreat. Additional high-value features include a tankless gas water heater and spray-foam insulation, both contributing to comfort and energy efficiency.

With a 3-car extended garage, soaring ceilings, and Kolter's signature craftsmanship, this Sophia inventory home delivers luxury, comfort, and effortless living all within the private and amenity-rich Esprit community.

## SHOWCASE HOME FEATURE HIGHLIGHTS

### KITCHEN DETAILS

#### KITCHEN DETAILS

- **Chef Kitchen Configuration** with 36" Monogram gas cooktop and artisan wood hood
- **Monogram Appliance Suite – CHEF Package C** (cooktop, wall oven, microwave, dishwasher, refrigerator)
- **48" Monogram Built-In Refrigerator** upgrade
- **Level 6 Summit MDF Whitecap cabinetry** with **Second-Tier Upper Cabinets**
- **Contempra Driftwood Pantry Built-In Cabinetry** with Level 4 finishes
- **Quartz countertops:** Inverness Frost (perimeter), Inverness Everleigh (island)
- **3" Thick Quartz Waterfall Island** with upgraded edge
- **Full-Height Quartz Backsplash** (Inverness Frost)
- **Cabinet Panel Package** and **Flat Crown Molding**
- **Pendant lighting outlets** pre-wired over island
- **Under-Cabinet LED Lighting**
- **Built-In Fancy Pantry**
- **Upgraded Moen Cia Motion Sense Faucet**
- **Single-bowl Moen undermount sink (32")**
- **GE Garbage Disposal**
- **Owner's Entry cabinetry + quartz** to match kitchen finishes
- **Pantry door upgrade:** 1-Lite glass panel door

### STRUCTURAL OPTIONS

#### STRUCTURAL OPTIONS

- **4' Owner's Suite & Lanai Extension**
- **16' Wide x 10' Tall Sliding Glass Door** (4-panel)
- **Electric Linear Fireplace – 74"**, full tile surround
- **Owner's Deluxe Shower** (extended spa shower)
- **Shower ILO tub – Bath #3**
- **Added Service Door – 1-Car Garage**
- **Laundry Room Pass-Thru Door**
- **Bonus Room w/ Closet & Full Bath** (Elevation D)
- **Fitness Room w/ Double Doors, Floor Outlet, & Raised TV Prep**
- **Open Cell Spray Foam Insulation (R-20)**
- **Exterior Tankless Gas Water Heater – Rinnai**
- **Gas Stub Out for Future Pool Heater**
- **5' Privacy Wall with Pre-Plumb for Summer Kitchen**
- **Smooth Wall Finish Throughout Home**
- **Garage Epoxy Floor Coating (Pewter with Flakes)**

## SHOWCASE HOME DESIGNER FEATURES | KITCHEN

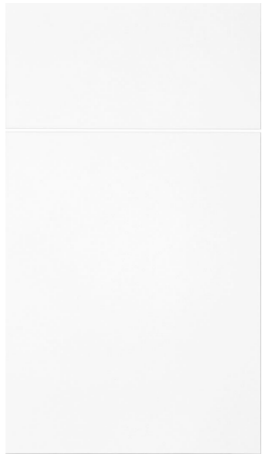

**KITCHEN CABINETS – KITCHENCRAFT**  
**PERIMETER: SUMMIT WHITECAP**  
**ISLAND: CONTEMPRA VERTICAL DRIFTWOOD**



**HARDWARE –**  
**625-160-SN**



**PERIMETER COUNTERTOP & FULL HEIGHT**  
**BACKSPLASH – CAMBRIA INVERNESS FROST**



**KITCHEN FAUCET –**  
**MOEN CIA SS**



**FLOORING – MOHAWK REVWOOD**  
**BLEACHED LINEN**



**ISLAND COUNTERTOP – CAMBRIA**  
**INVERNESS EVERLEIGH**

## SHOWCASE HOME DESIGNER FEATURES | OWNER'S BATHROOM



**BATHROOM CABINETS – KITCHENCRAFT  
SUMMIT SLAB WIRED MERCURY**



**HARDWARE –  
635-128-SN**



**BATHROOM FAUCET –  
MOEN CIA BN**

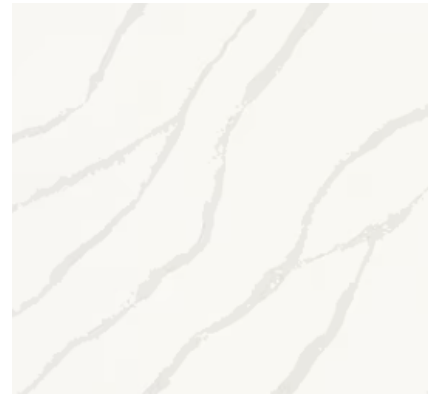

**COUNTERTOP – DALTILE  
INDEPENDENCE CALACATTA**



**SHOWER WALL & BATH FLOOR – EMSER  
TILE STERLINA II SILVER PL 12X24**



**SHOWER FLOOR – EMSER TILE  
WINTER FROST 2" HEX**



## SHOWCASE HOME DESIGNER FEATURES | BONUS ROOM

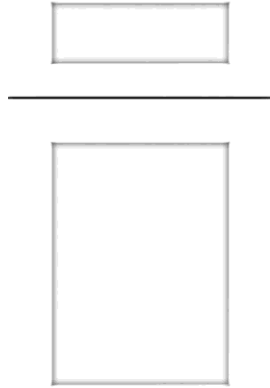

**BATHROOM CABINETS –  
KITCHENCRAFT SALEM WHITE CAP**



**HARDWARE –  
625-160-PC**



**COUNTERTOP – CAMBRIA  
SWANBRIDGE**



**BATHROOM FAUCET – CIA SL  
CHROME**



**FLOORING – EMSER TILE  
SERENDRA LUNA MT 12X24**

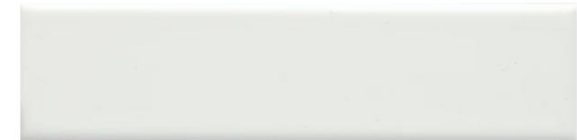

**BATH WALL – EMSER TILE CATCH  
ICE MT 3X12**

## SHOWCASE HOME DESIGNER FEATURES | BATHROOM 2

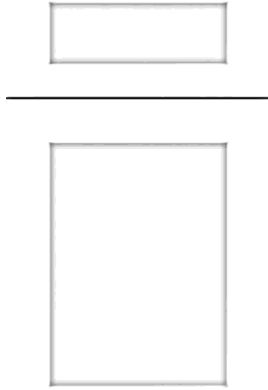

**BATHROOM CABINETS –  
KITCHENCRAFT SALEM WHITE CAP**



**HARDWARE –  
625-160-PC**



**COUNTERTOP – CAMBRIA  
QUARTZ ELLA**



**BATHROOM FAUCET – CIA SL  
CHROME**



**FLOORING– EMSER TILE  
STERLINA II WHITE MT12X24**



**TUB WALL – EMSER TILE  
STERLINNA II WHITE PL 12X24**

## SHOWCASE HOME DESIGNER FEATURES | BATHROOM 3

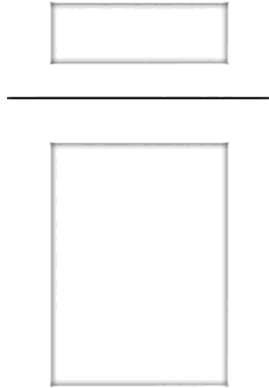

**BATHROOM CABINETS –  
KITCHENCRAFT SALEM WHITE CAP**



**HARDWARE –  
625-160-PC**



**COUNTERTOP – CAMBRIA  
QUARTZ EVERLEIGH**



**SHOWER WALL – EMSER TILE  
TIMES SQUARE WHITE PL 12X24**



**BATHROOM FAUCET – CIA SL  
CHROME**



**FLOORING– EMSER TILE  
STERLINA II WHITE MT12X24**



**SHOWER FLOOR – EMSER TILE  
WINTER FROST 2" HEX**



## SHOWCASE HOME DESIGNER FEATURES | POWDER BATH



**BATHROOM CABINETS – KITCHENCRAFT  
HALTON**



**HARDWARE –  
BP801160-195-BN**



**BATHROOM FAUCET –  
ALIGN SL BN**



**COUNTERTOP – CAMBRIA  
QUARTZ INVERNESS FROST**

SHOWCASE HOME  
DESIGNER  
FEATURES |  
KITCHEN PENDANT  
LIGHTING

