

# SHOWCASE HOME | Hickory



Street Address: 7012 Treetop Court

A/C Sq. Ft.:

Bedrooms: 3

Bathrooms: 2.5

Move-In Date: Sept/Oct



ELEVATION: BS- Right

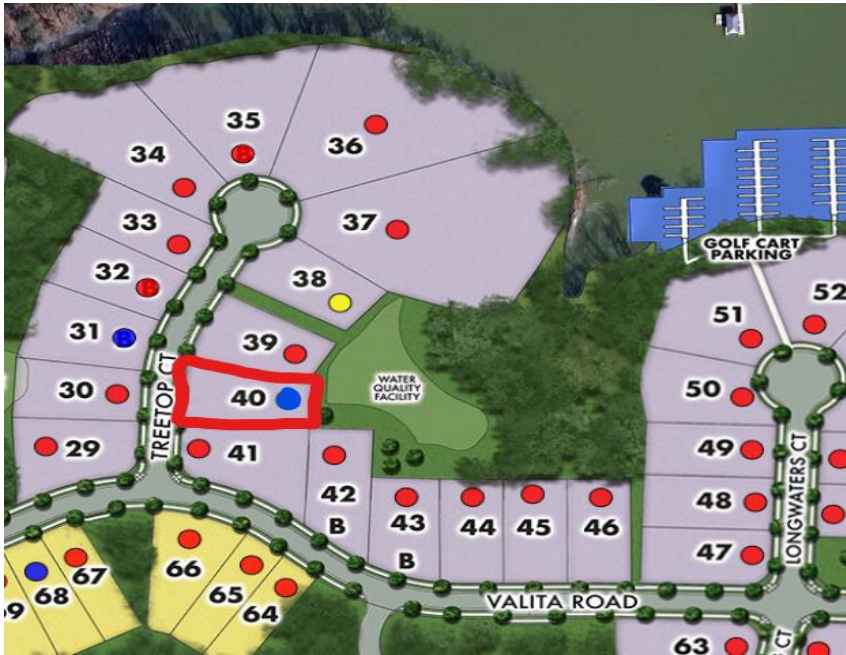

HOMESITE: 40

Exterior Color Package **Coastal Fog:**

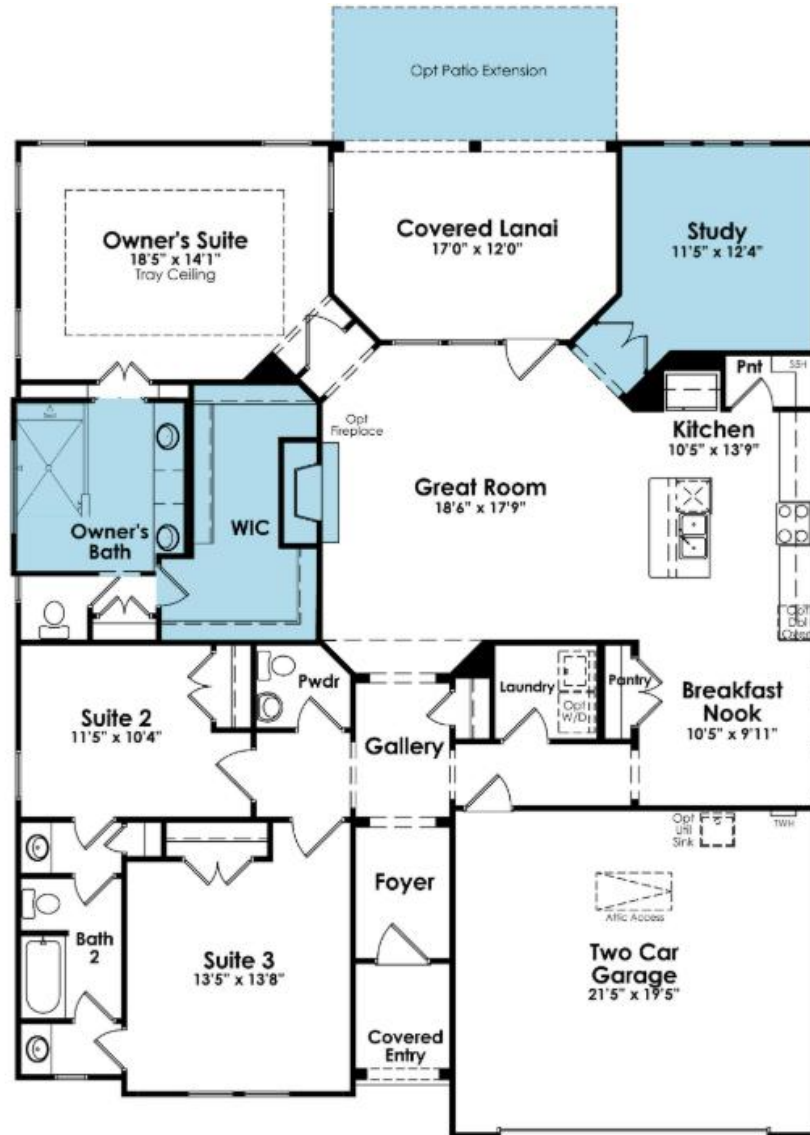

## SHOWCASE HOME FLOORPLAN

### Hickory:

3 Bedroom, 2.5 Baths, Great Room, plus a Study, Covered Lanai with 8 x 17' Deck, Split Kitchen w Wall oven, fireplace, Coffered Great Room ceiling and more...



## SHOWCASE HOME FEATURE HIGHLIGHTS

### KITCHEN DETAILS

- GE Profile Series Gas Cooktop
- Under-Cabinet Lighting
- 42" upgraded cabinets w/4 drawer stack
- Cabinets w/ Roll-out waste basket, & Pot Drawers
- EVP flooring
- Kitchen Quartz countertops
- Stainless Steel Chimney Hood
- Single Bowl- Undermount Stainless
- 2 Island Pendant Lights

### DESIGNER FEATURES

- Covered Extended Lanai with an additional deck off rear of home.
- Fireplace
- Coffered Ceilings
- Tankless Rinnai hot water heater
- Upgraded lighting package throughout
- Gas line to rear deck for ease of Grilling
- And more...



## SHOWCASE HOME DESIGNER FEATURES | KITCHEN



**Cabinetry: Galvyn- Steam**

**Tile Backsplash: Emerson-Catch Grey MT 3x12**

**Countertop: Calacatta Idillo Quartz**

**Hardware: Roman Knob**

**Flooring: LVP Cozy Taupe**





## SHOWCASE HOME DESIGNER FEATURES | OWNER'S BATH



**CABINETS:** Galvyn-Steam

**Hardware:** Roman Pull SN

**Countertop:** Calacatta Idillo Quartz

**Shower Tile:** Emser-Solara Yaris 12x24

**Owner's Shower Tile Floor:** Winter Frost 1" Hex

**Owner's Bath Flooring:** LVP Cozy Taupe



## SHOWCASE HOME DESIGNER FEATURES | BATH II



**Cabinetry: Brellin - White**

**Flooring: House- Cozy Taupe**

**Tub Wall: Emser-Brook II White 12 x 24**

**Hardware: Madison Knob - SN**

**Countertops: Quartz: Frost White**



**Casual**

## SHOWCASE HOME DESIGNER FEATURES



**Master bath Lighting w/Globes**



**Globes For  
bathroom  
lighting  
Fixtures**



**Kitchen Island Pendants**



**Guest bath Lighting w/Globes**

## SHOWCASE LIGHTING DESIGNER FEATURES



**Flooring**



**Carpet**