

SHOWCASE HOME | PAIGE

Street Address: 13662 SE Grovewood Dr.

A/C Sq. Ft.: 2,490

Bedrooms: 3

Bathrooms: 3

Move-In Date: November 2025

KOLTER HOMES®



ELEVATION: A

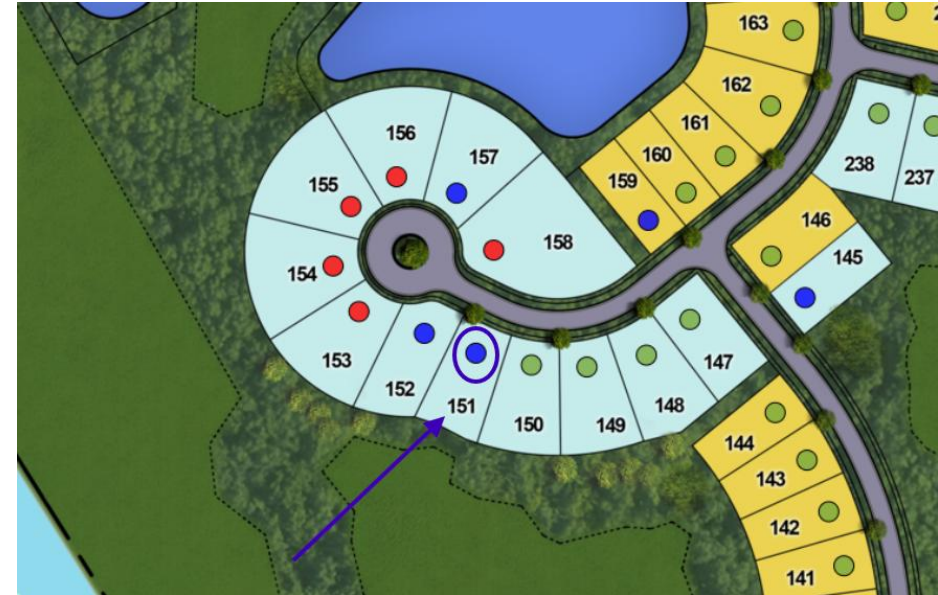

HOMESITE: 151

Exterior Color Package: A6 (Extra White Body



©2022. Prices, homesites, amenities, home designs, square footage and other information subject to errors, changes, omissions, deletions, availability, prior sales and withdrawal at any time without notice. Square footage numbers are approximate and may vary depending on the standard measurement used. Photos and/or drawings of homes may show upgraded landscaping and may not represent the lowest priced homes in the community. All renderings and floorplans in these materials are an artist's conceptual drawings and will vary from the actual plans and homes as built. CGC1509406

KOLTERHOMES®

SHOWCASE HOME FLOORPLAN

PAIGE

3 Bedroom, 3 Full Baths, Family Room, Flex Room, Deluxe Shower with Tub in Owner's Suite, 5' Privacy Wall with Pre-Plumb for Summer Kitchen, Covered Lanai and 3-Car Garage

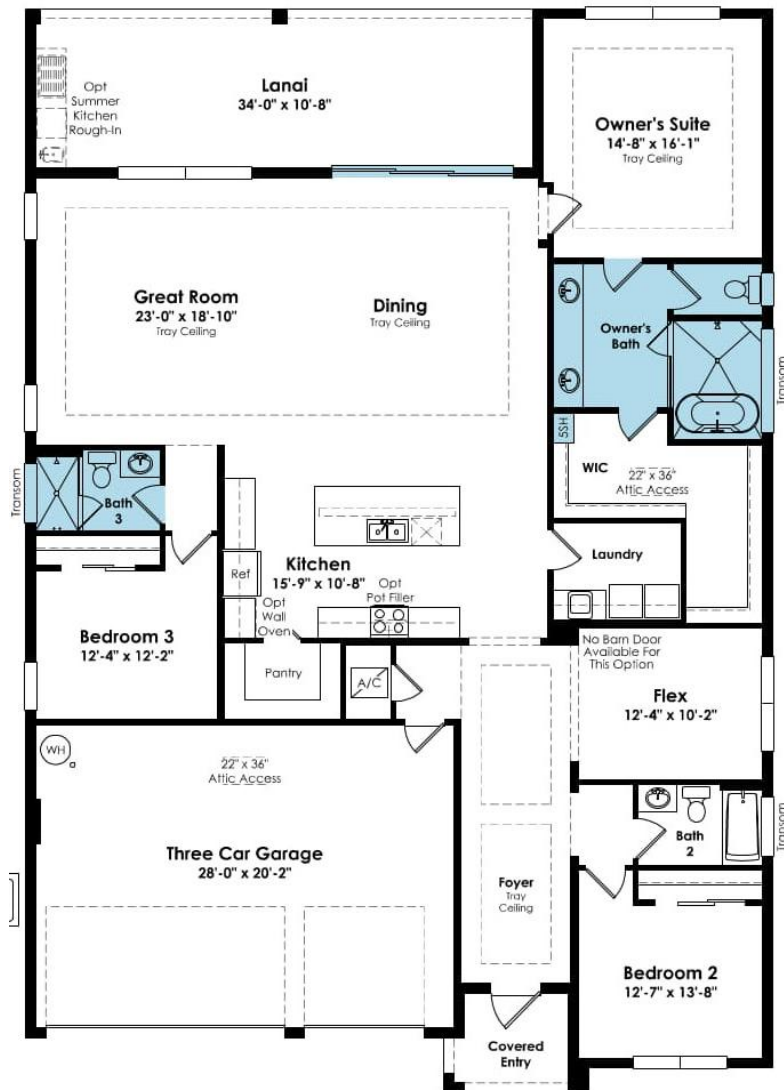

SHOWCASE HOME FEATURE HIGHLIGHTS

KITCHEN DETAILS

- Chef's Kitchen Configuration with Extended Kitchen Option
- 36" GE Gas Profile Cooktop with Wall Oven and Microwave
- 42" Upgraded Cabinets with Crown Moulding in Winter Color
- Cambria Ironsbridge Square Quartz Countertops
- Upgraded LED Lighting Package
- Stainless Steel Single Bowl Undermount Sink
- Trash Pull Outs and Dividers in Cabinetry

DESIGNER FEATURES

- 12' Wide 3 Panel Sliding Glass Doors 10' Tall
- Mohawk Shorewood Reserve Sail Cloth Laminate Flooring Throughout
- Finished Laundry Room with Sink, Cabinets and Quartz Countertops
- Frameless Shower Door in Owner's Bath
- Upgraded LED Lighting Package Throughout
- Upgraded Tile Work in all Bathrooms
- Winter Color Cabinetry in Kitchen and Bathrooms
- Owner's Bath Frameless Shower Enclosure (Extended Shower)



SHOWCASE HOME DESIGNER FEATURES | KITCHEN

CABINETS

COUNTERTOP
QUARTZ

Cambria Top 10

Ironsbridge © - QTZ L3

MAIN
FLOORINGCABINET
HARDWARE

156-BZ

FAUCET



SINK



Sail Cloth | 08W



SHOWCASE HOME DESIGNER FEATURES | LAUNDRY

CABINETS



CABINET HARDWARE



156-BZ

COUNTERTOP QUARTZ



Cambria Top 10

Ironsbridge © – QTZ L3

FLOORING



Sail Cloth | 08W



SHOWCASE HOME DESIGNER FEATURES | OWNERS BATH

CABINETS

**COUNTERTOP
QUARTZ**

Ironsbridge © – QTZ L3

FLOORING

WALL TILE

**CABINET
HARDWARE**

156-BZ

PLUMBING

**SHOWER
FLOOR**

SHOWCASE HOME DESIGNER FEATURES | BATH #2

CABINETS



CABINET HARDWARE



156-BZ

COUNTERTOP QUARTZ



Ironsbridge © - QTZ L3

PLUMBING



FLOORING



WALL TILE



SHOWCASE HOME DESIGNER FEATURES | BATH 3

CABINETS

CABINET
HARDWARE

156-BZ

COUNTERTOP
QUARTZ

Ironsbridge © - QTZ L3

PLUMBING



FLOORING

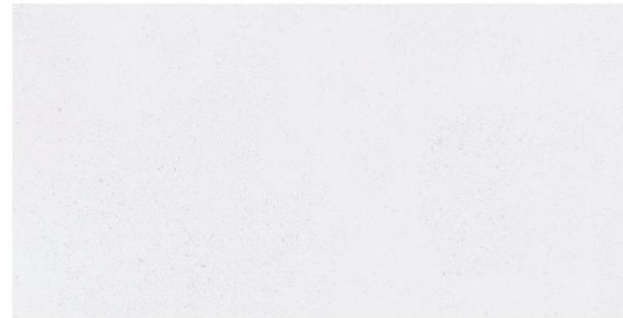

WALL TILE

SHOWER
FLOOR