

SHOWCASE HOME | Madison

Street Address: 1631 Lake Reserve Dr, Deland, FL 32724

A/C Sq. Ft.: 2,795

Bedrooms: 3

Bathrooms: 4



THE RESERVE
—AT VICTORIA—



ELEVATION: C



HOMESITE: 205

Exterior Color Package: C3



©2022. Prices, homesites, amenities, home designs, square footage and other information subject to errors, changes, omissions, deletions, availability, prior sales and withdrawal at any time without notice. Square footage numbers are approximate and may vary depending on the standard measurement used. Photos and/or drawings of homes may show upgraded landscaping and may not represent the lowest priced homes in the community. All renderings and floorplans in these materials are an artist's conceptual drawings and will vary from the actual plans and homes as built. CGC1509406

KOLTERHOMES®

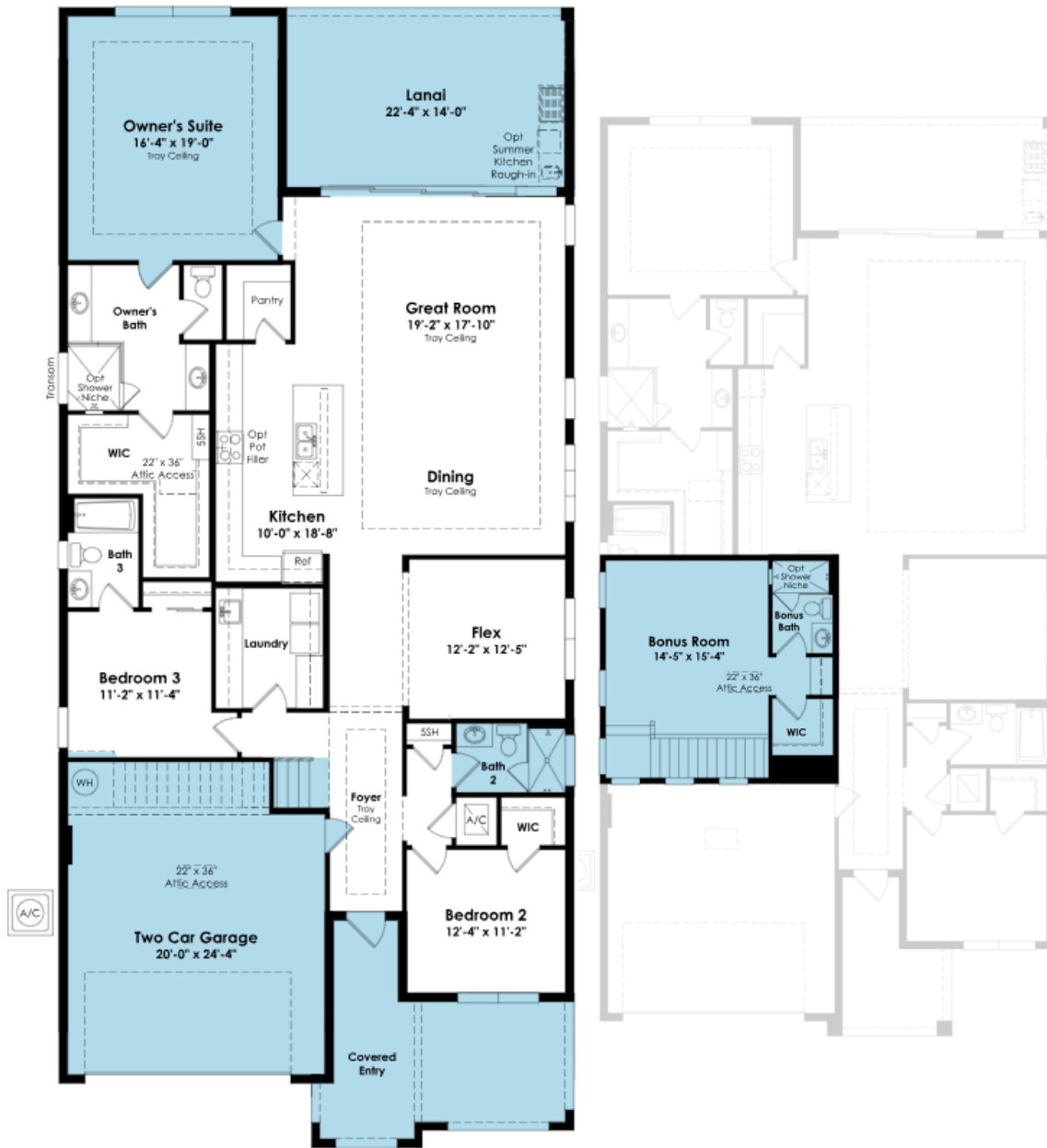

SHOWCASE HOME FLOORPLAN

Madison

3 Bedroom, 4 Bath, Open Great Room, Flex Room, 4' Owners Suite & Lanai Extension, 5' Privacy Wall on Lanai, 16' Sliding Glass Door at Lanai, Bonus Room w/ Full Bath and Walk-in Closet and Dry Bar, Bath 2 Shower, Front Porch, and more.



SHOWCASE HOME FEATURE HIGHLIGHTS

KITCHEN DETAILS

- Chef's Kitchen with cooktop & wall oven layout
- Chimney style exhaust hood
- 36" Stainless Steel Gas Cooktop
- Monogram kitchen appliances
- Luxury veined quartz countertop— 3cm
- Artisan natural stone backsplash tile
- Upgraded large cabinet crown moulding
- 24" Deep Cabinet above the refrigerator with side panel
- Cabinet kneewall island wrap
- Decorative pendant Lights over Island

DESIGNER FEATURES

- Surface Mounted LEDs in Great Room, Owner's Suite, and Lanai
- Frameless Shower enclosures in Owner's Bath and Bath 3
- Tile to-the-ceiling in all bathrooms
- Laminate wood plank flooring in Main Living, Foyer, Flex space and
- Designer glass front door
- Washable flat interior paint color throughout
- Designer wall and ceiling millwork details throughout the home
- Designer decorative light fixtures throughout the home



SHOWCASE HOME DESIGNER FEATURES | KITCHEN

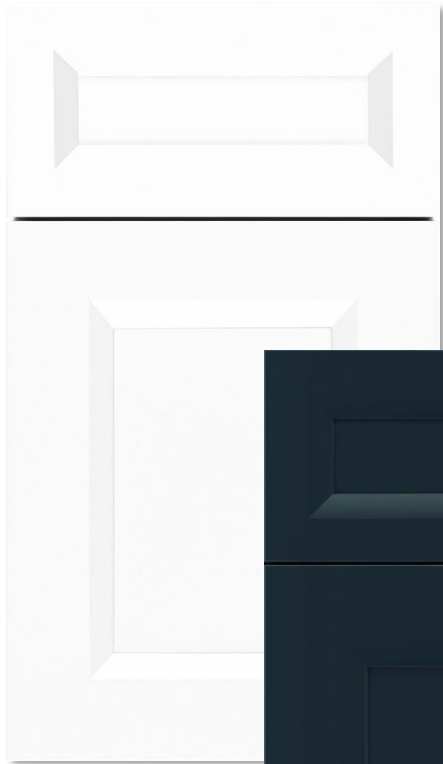

Cabinets



Cabinet Hardware

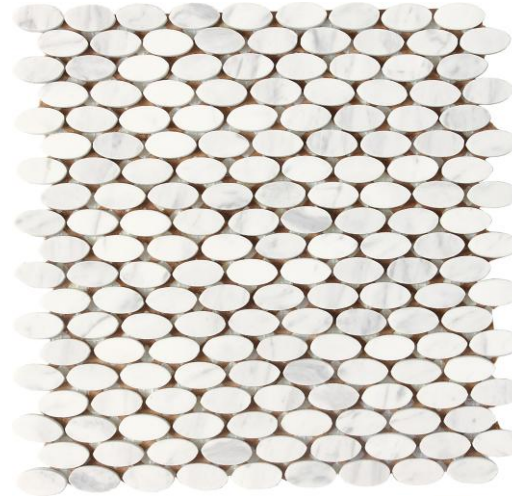

Pendants



Countertop



MOEN Faucet



Flooring



SHOWCASE HOME DESIGNER FEATURES | OWNER'S BATH



Lighting



Cabinet Hardware



**Accent Tile & Shower
Floor Tile**

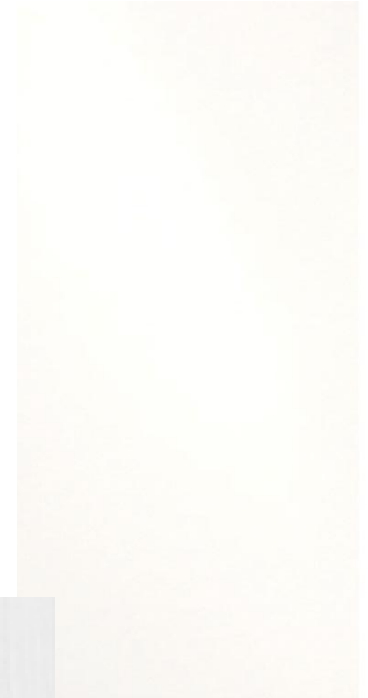

Wall Tile



Cabinets

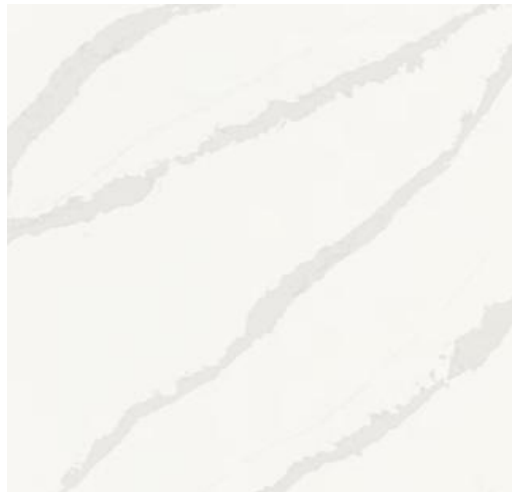

Countertop



MOEN Faucet



Flooring



SHOWCASE HOME DESIGNER FEATURES | BATH 2



Lighting



Cabinet Hardware



Shower Floor



Shower Walls



Cabinets



Countertop



MOEN Faucet



Wall Tile



Flooring



SHOWCASE HOME DESIGNER FEATURES | BATH 3



Lighting

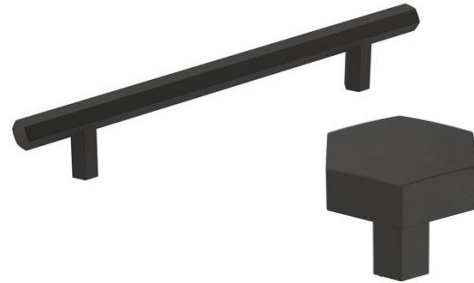

Cabinet Hardware



Shower Walls



Cabinets



Countertop



MOEN Faucet

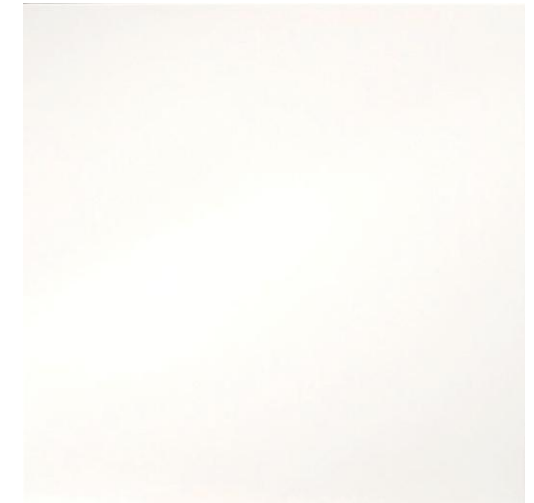

Flooring



SHOWCASE HOME DESIGNER FEATURES | BONUS BATH

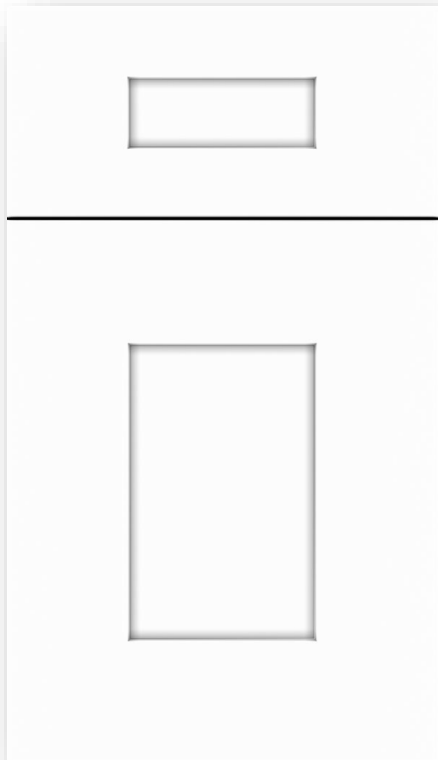

Cabinets



MOEN Faucet



Countertop

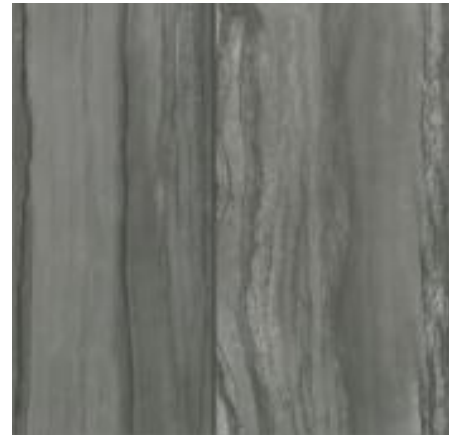

Flooring



Shower Walls

