

SHOWCASE HOME | SYDNEY

Street Address: 12673 SW LUNATA WAY

A/C Sq. Ft.: 2,776

Bedrooms: 3

Bathrooms: 3.5

Move-In Date: 12/03/2025

KOLTER HOMES®



ELEVATION: C

Exterior Color Package:



HOMESITE: 9.0571

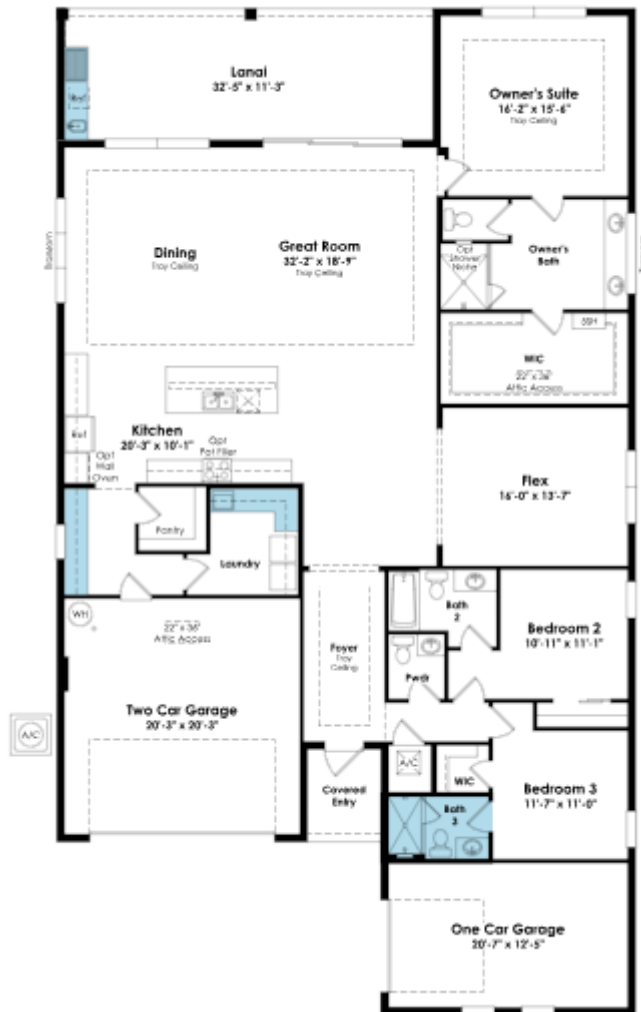

SHOWCASE HOME FLOORPLAN

THE SYDNEY

3 Bedroom, Flex Room, 3 Full and 1 Half Bath, Great Room,
Covered Lanai and Split 3-Car Garage

SHOWCASE HOME FEATURE HIGHLIGHTS

KITCHEN DETAILS

- Gourmet Kitchen w/30" electric stovetop
- Extended Kitchen with Wet Bar
- 42" upgraded cabinets w/ 5 pc drawer
- Cabinet crown moulding
- 3" Edge Quartz Island
- Cambria quartz countertops
- Upgraded Laminated Wood Flooring
- Under Cabinet Lighting
- Stainless Steel Single Bowl Undermount Sink

DESIGNER FEATURES

- 5' Privacy Wall w/ Summer Kitchen
- Laundry Cabinets with Undermount Sink
- Shower in lieu of bath in Bathroom 3
- Frameless shower in owner's bath
- Upgraded lighting package throughout
- Upgraded Laminated Wood Flooring throughout
- Full Set of Aluminum Gutters
- Exterior Garage Entry Pad

SHOWCASE HOME DESIGNER FEATURES | KITCHEN

CABINETS

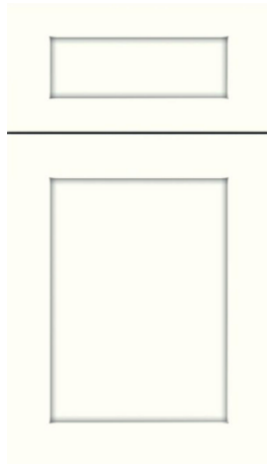

**COUNTERTOP
QUARTZ**



BACKSPLASH

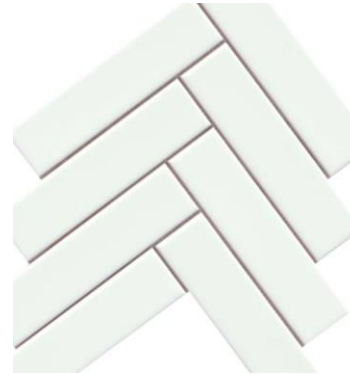

**MAIN
FLOORING**



Whitewash Oak | 04

**CABINET
HARDWARE**



BP722796-195

FAUCET



SINK



SHOWCASE HOME DESIGNER FEATURES | OWNERS BATH

CABINETS

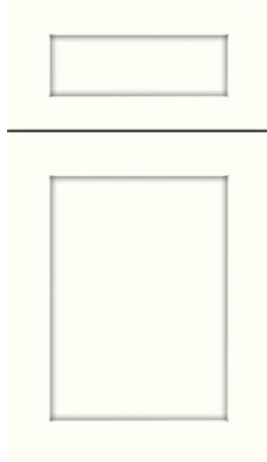
COUNTERTOP
QUARTZ

FLOORING



WALL TILE

CABINET
HARDWARE

BP722796-195

PLUMBING

SHOWER
FLOOR

SHOWCASE HOME DESIGNER FEATURES | BATH #2

CABINETS

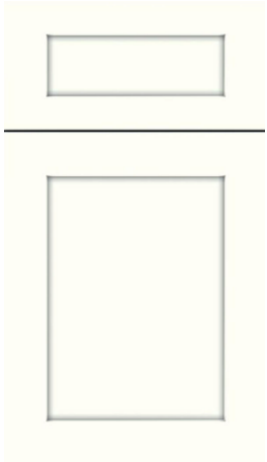
COUNTERTOP
QUARTZ

FLOORING



WALL TILE

CABINET
HARDWARE

BP722796-195

PLUMBING



SHOWCASE HOME DESIGNER FEATURES | BATH #3

CABINETS

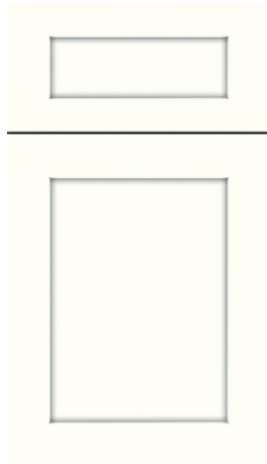
COUNTERTOP
QUARTZ

FLOORING



WALL TILE

CABINET
HARDWARE

BP722796-195

PLUMBING

SHOWER
FLOOR

SHOWCASE HOME DESIGNER FEATURES | POWDER BATH

CABINETS

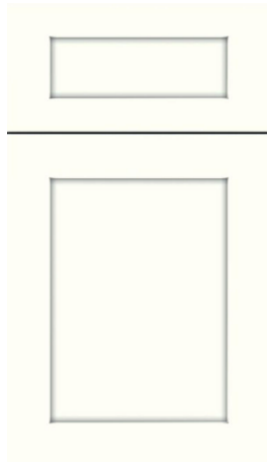

**COUNTERTOP
QUARTZ**



**MAIN
FLOORING**



Whitewash Oak | 04

**CABINET
HARDWARE**



BP722796-195

PLUMBING

